19 REVEILLE 35

Ref
Class LD3381.M65 Book R4 give
v.31,
Accession 588275 1935,
c.4

LIBRARY
MISSISSIPPI STATE UNIVERSITY
Gift of
Y. M. C. A.

MSU Y. M. C. A.

MSU Y. M. C. A.

Y. M. C. A.

May 22, 1935

MSU Y. M. C. A.

Copyrighted
1 9 3 5

WILLIAM H. BROWN • EDITOR-IN-CHIEF

HENRY E. ALLEN • BUSINESS MANAGER

The

The

STUDENT BODY
OF MISSISSIPPI
STATE COLLEGE
PRESENT THIS THE
THIRTY-FIRST
VOLUME OF

Reveille

The

'TIS days lived that makes life worthwhile.
'Tis defeat endured that makes success a joy.

And these years of life at Mississippi State have been at once gay and purposeful. Success and defeat we have learned to accept with an equal courage and an unflinching spirit. To depict the essence of this life by scene and by word has been our aim. » » » »

—So it is, that we present this 1935 volume of the Reveille, with the earnest desire that its story will recall for you those memories and inspire you to live again with zest and hope.

Foreword

The De

To

T. MITCHELL ROBINSON

Whose effort, courage, and sincerity of purpose has helped to make Mississippi State once again live in the hearts of men with that glory and grandeur of the past, we proudly dedicate this the thirty-first volume of the Reveille.

dication

ALMA MATER

CLASSES

MILITARY

FEATURES

ATHLETICS

FRATERNITIES

ORGANIZATIONS

FINALE

The

Contents

IN MEMORIAM

ODOM WEEKS

BELLEFONTAINE, MISSISSIPPI

CLASS OF 1936

DIED MARCH 1, 1935

ALMA MATER

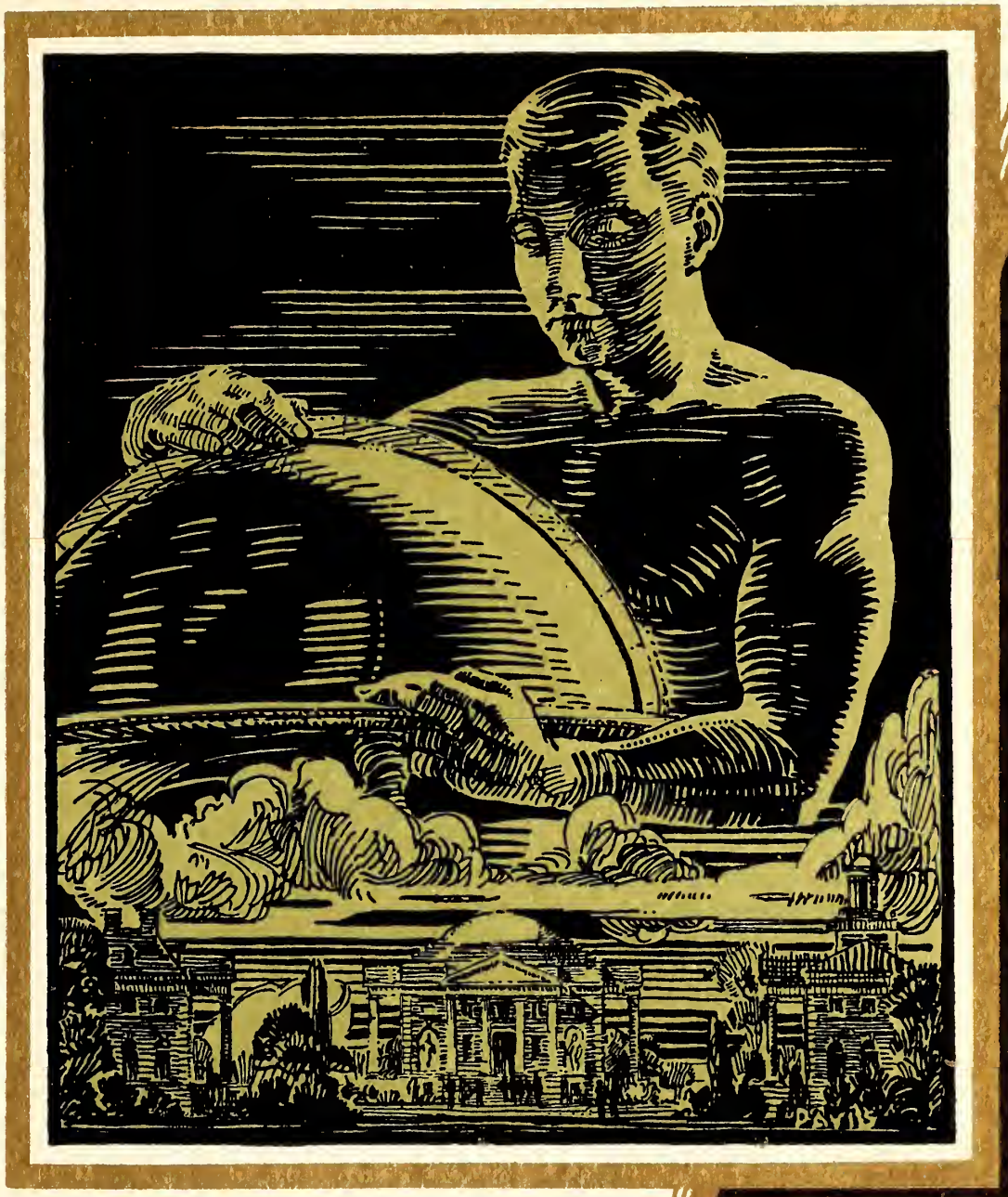

Lee Hall

Biology Building

Dormitory

Aeroplane View

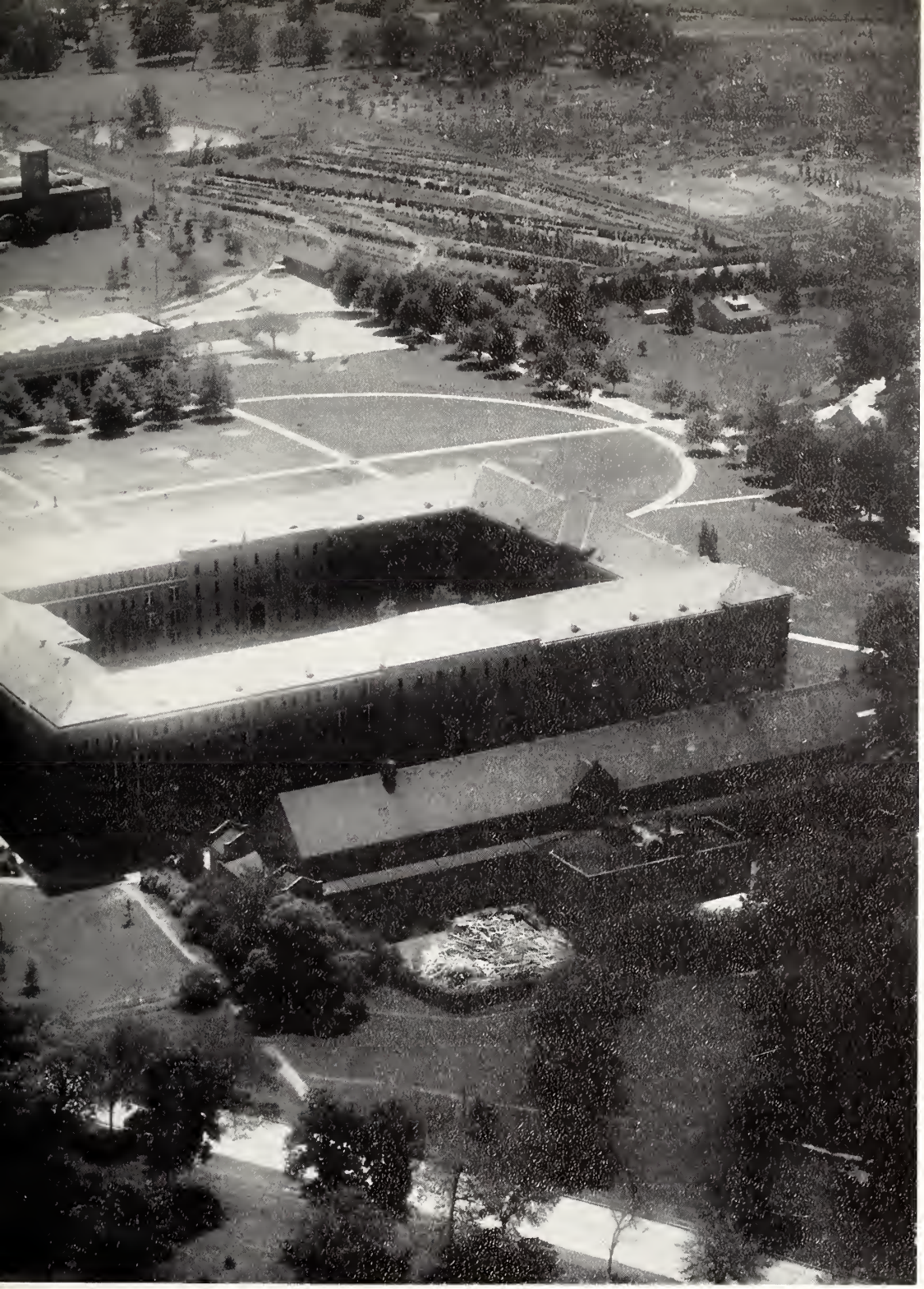

of the College

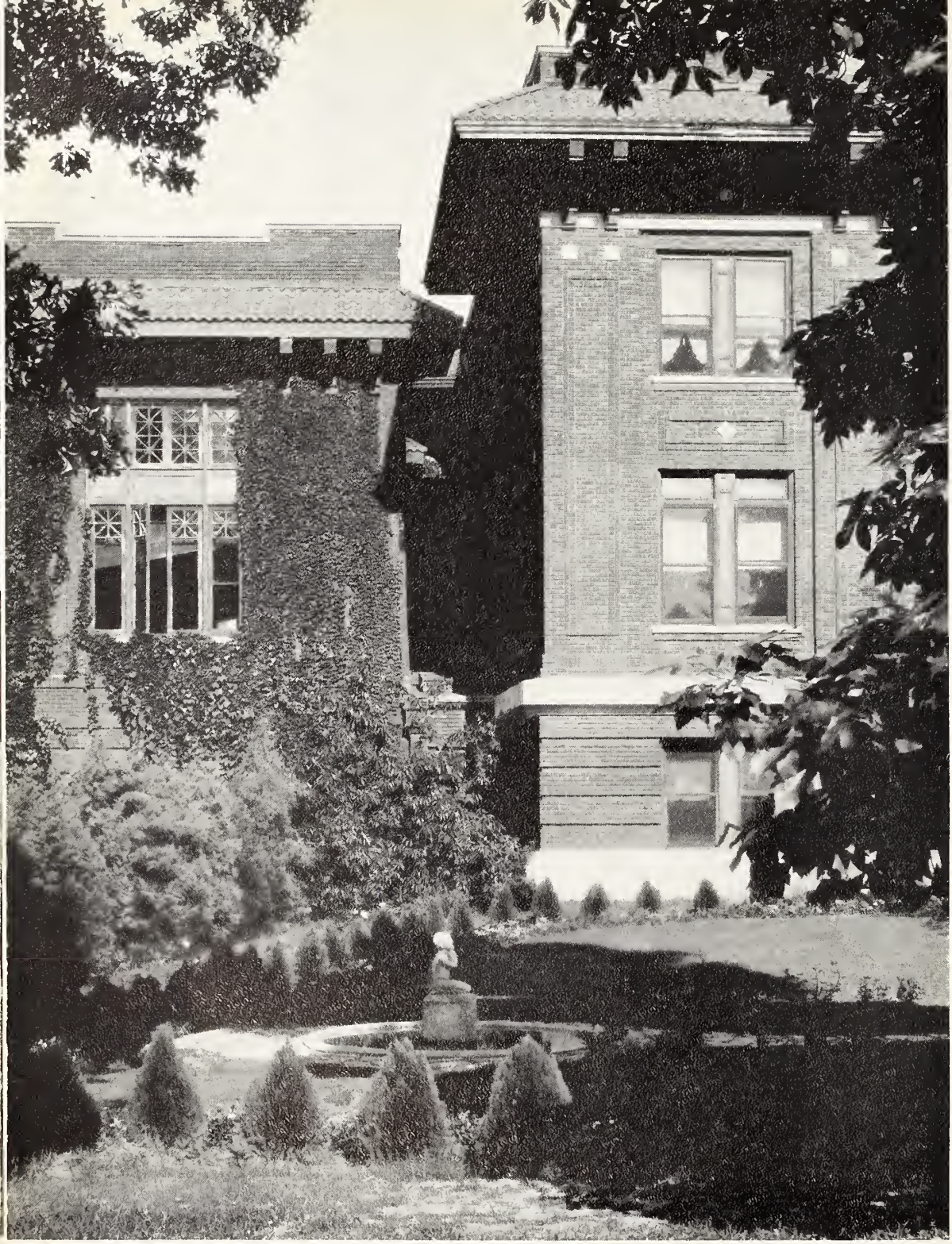

Y. M. C. A.

Front Drive

Agriculture Building

Alma Mater

MAROON AND WHITE

In the heart of Mississippi,
Made by none but God's own hand
Stately in her nat'ral splendor,
Our Alma Mater proudly stands;
State College of Mississippi,
Fondest Mem'ries cling to thee
Life shall hoard thy spirit ever,
Loyal sons we'll always be.

Maroon and White; Maroon and White!
Of thee with joy we sing
Thy colors bright, our souls delight,
With praise our voices ring.

Tho' our life some power may vanquish,
Loyalty can't be o'er run
Honors true to the we lavish,
Until the setting of the sun.
Live Maroon and White forever,
N'er can evil mar thy fame,
Nothing us from thee can sever,
Alma Mater we acclaim.

The Presid
COLLEGE

PRESIDENT G. D. HUMPHREY, ninth president of Mississippi State College, has endeared himself to students, to faculty members, and to alumni in the short time he has been at the head of this institution. President Humphrey, a young man 37 years of age, has the distinction of being the second youngest man to serve as president of Mississippi State College.

Our president through energetic, efficient, and progressive performance of his executive duties has already launched a broad program for the expansion of the college in all its phases. He has not only made improvements in the curriculum and instituted two new departments and one new school, but also has been instrumental in inaugurating a much needed building and repair program.

Mississippi State's president has risen rapidly in educational circles. Starting as a country school teacher, he became a county superintendent of education, and then advanced to the superintendency of a large high school. Recognition of his abilities was followed by promotion to an executive position with the State Department of Education. From this post he was elected to the presidency of Mississippi State.

President Humphrey graduated from Blue Mountain College, received his M.A. degree from the University of Chicago, and completed his work for the Ph. D. degree at Ohio State University with his major study in the field of educational administration.

A young man of ability, training, and energy, our president is certain to lead Mississippi State College into a new heritage as a public service institution.

ent of the ~

ALFRED BENJAMIN BUTTS

B.S., M.S., M.A., Ph.D., LL.B.
Vice-President and Director of Instruction

Dr. A. B. Butts, one of the outstanding educators in the South, became Vice-President of Mississippi State College in 1930 and Director of Instruction in 1933. He is also Professor of Government and Vice-Chairman of the Athletic Board of Control. Dr. Butts was graduated from Mississippi State College with the B.S. degree in 1911, and received his M.S. degree here in 1913. Columbia University conferred the M.A. degree on him in 1915 and the Ph.D. degree in 1920. He received the LL.B. degree from the Yale University Law School in the Spring of 1930.

WITH THE

JAMES VANCE BOWEN, Dean of the School of Business, was graduated from the University of Mississippi in 1901 with the Ph.B. degree. He has been the leading factor in the development and rapid growth of the School of Business in recent years. Dean Bowen has acquired a wide experience in the practical affairs of life, which, together with his sympathetic nature makes him respected and beloved by all his students.

Under the capable direction of Dean James Robert Ricks, the School of Agriculture has continued its function of training men in all branches of agriculture, a function important in the growth and advancement of the State of Mississippi. He received both his B.S. and M.S. degrees at this institution, the former being conferred in 1902 and the latter in 1906. Dean Ricks is also Director of the Mississippi Experiment Station.

ADMINISTRATION

Having been connected with the college almost continuously since 1900, John Curtis Herbert, Registrar and Dean of Students, is well qualified to perform his duties at Mississippi State College. He graduated from this institution with the B.S. degree in 1887, received his M.S. degree here in 1893. "Pap," as he is affectionately known by all students, possesses an unusual understanding nature and is therefore a sympathetic advisor at all times.

Although he is not a graduate of Mississippi State, Lucius Lamar Patterson, Dean of the School of Engineering, is one of its most loyal supporters. He is always interested in student affairs, particularly those which effect the students of his school. Dean Patterson was awarded the B.A. degree at Mississippi College in 1898 and received his M.A. degree at the same institution a year later. Cornell University conferred the M.E. degree on him in 1906.

Dr. William Flowers Hand has the distinction of having been Dean of the School of Science continuously since its organization in 1911. Dr. Hand completed his undergraduate training at Mississippi State College in 1893, receiving the B.S. degree at the close of that year. In 1895 this college granted him the M.S. degree. Dean Hand received his Ph.D. degree from Columbia University in 1903. He is one of the most prominent personages on the campus.

Major Irwin Dancy Sessums, Head of the Department of Discipline, is a true friend to all students. He is willing and ready at all times to discuss any problem with a student, and his advice is backed by long years of experience as a student, army officer, and employee of Mississippi State College. The B.S. degree was granted him by the administration of this college in 1899. He is loved and respected by thousands of graduates of Mississippi State College.

CLASS OFFICERS

SENIOR OFFICERS

C. R. Murphy . . . . . *President*
J. L. Haley . . . . . *Vice-President*
W. L. Richmond . . . . *Secretary-Treasurer*
A. S. Povall . . . . . *Life Secretary*

JUNIOR OFFICERS

C. H. Smith . . . . . *President*
Marie Sherrod . . . . . *Sponsor*
I. Carpenter, Jr. . . . . *Vice-President*
L. W. Hattox . . . . . *Secretary-Treasurer*

SOPHOMORE OFFICERS

J. F. Walters . . . . . *President*
O. P. Stone . . . . . *Vice-President*
U. L. Day . . . . . *Secretary-Treasurer*

FRESHMAN OFFICERS

L. O. Rucker . . . . . *President*
Marjorie Vest . . . . . *Sponsor*
A. J. Edwards . . . . . *Vice-President*
A. S. Walker . . . . . *Secretary-Treasurer*

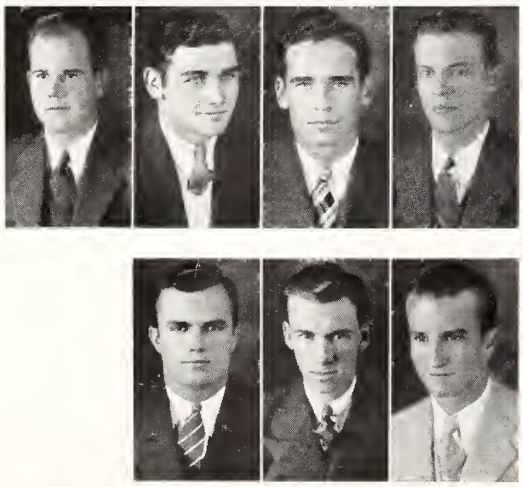

Murphy, Haley, Richmond, Povall
Walters, Stone, Day

Smith, Sherrod, Carpenter, Hattox
Rucker, Vest, Walker

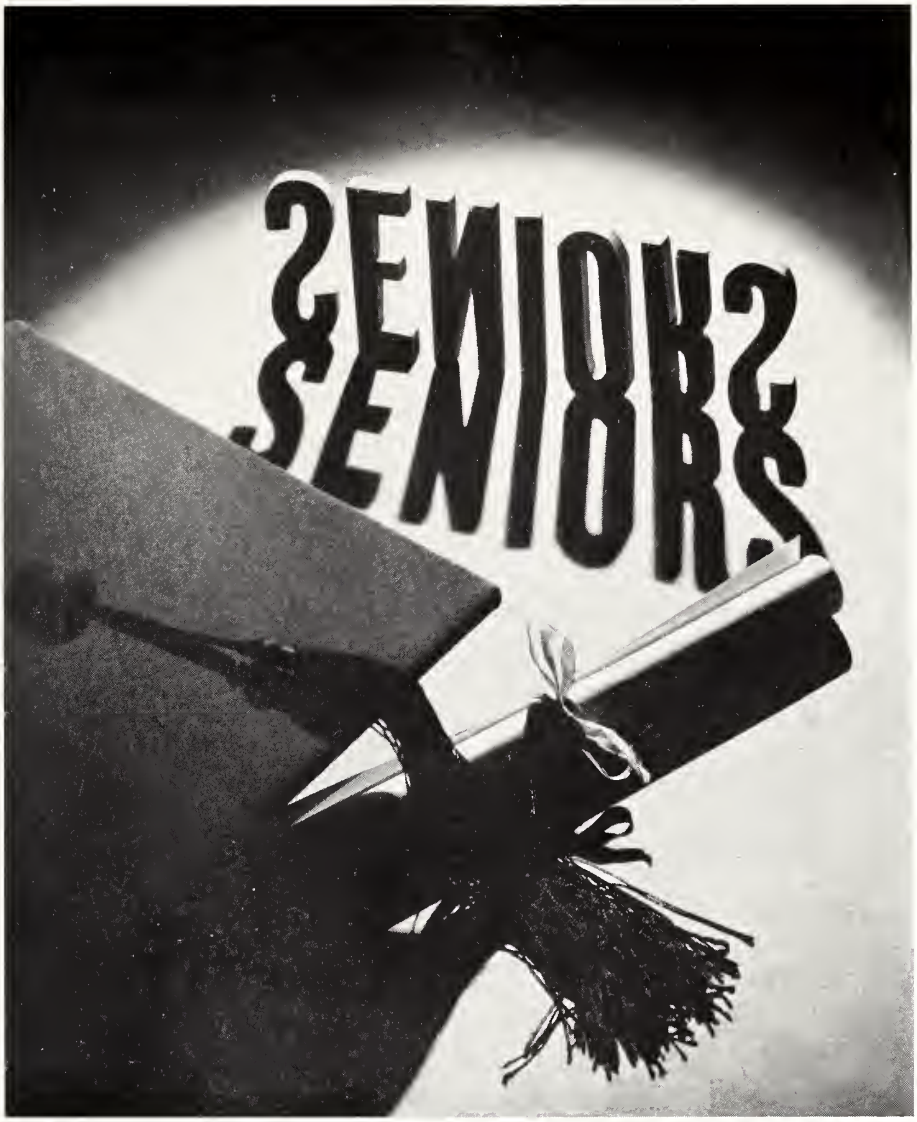

The Senior

C · L · A · S · S

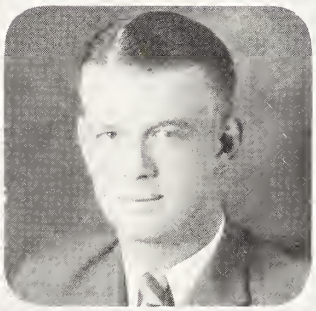

SENIOR CLASS

ELIZABETH STONE ADAMS . . . . . Sumrall
Φ Σ
Business

CHARLES EDWARD AINSWORTH . . . Bay Springs
Agriculture
Dairy Club, 2, 3, 4.

BURTON ALLEN . . . . . Vardaman
Agriculture Education

HENRY EDWARD ALLEN . . . . . Kosciusko
Α Σ Π
Business
REVEILLE Staff, 2, 3, 4; Business Manager, 4; Secretary-Treasurer of Student Association, 3; Business Manager of Dads' Day Committee, 3; Student Executive Council, 3; Inter-Fraternity Council, 3, 4; Blue Key, 2, 3, 4; Chi Lambda Rho, 2, 3, 4, Vice-President, 4; Dance Committee, 3, 4; *Reflector* Staff, 2; XXX.

ARLIS ANDERSON . . . . . Collins
General Agriculture
President of Berean Sunday School Class, 4.

SENIOR CLASS

VICTOR LEO AYRES . . . . . Stoneville

Π K A

Science

Band, 1, 2, 3, 4, First Sergeant, 3, Captain, 4; 1492 Club, 2, 3, 4; Kappa Kappa Psi, 2, 3, 4, President, 4; Blue Key, 3, 4; Kappa Mu Epsilon, 2, 3, 4, Vice-President, 3; Scabbard and Blade, 4; Y. M. C. A. Cabinet, 2, 3, 4, Vice-President, 3; Glee Club, 1, 2; Business Manager of Band Tour, 4.

PAUL ADRIAN BALDWIN . . . . . Calhoun City

Business

SARAH ELLIS BARR . . . . . Starkville

Φ Σ

Business

WILLIAM RUSSELL BARTHOLOMEW, Castalia, N. C.

Electrical Engineering

Second Lieutenant of Battery "I"; A. I. E. E., 3, 4; Y. M. C. A. Cabinet, 3, 4; Comrade Class.

TOM F. BELL . . . . . Starkville

George Rifles

Business

Collegians, 1, 2, 3, 4; Blue Key, 3, 4; Inter-Fraternity Council, 4.

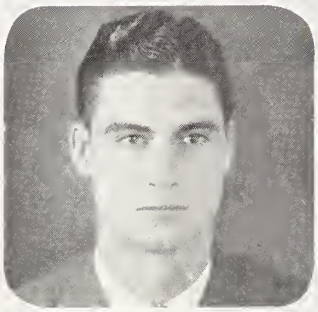

SENIOR CLASS

JOHN SCOTT BERRY . . . . . Prentiss
Science
Band, 2, 3, 4; 1492 Club, 2, 3, 4; Gamma Theta Epsilon, 3, 4.

SAMUEL SPENCER BINGHAM . . . . . Newton
Electrical and Mechanical Engineering
Kappa Kappa Psi, 4; 1492 Club; Y. M. C. A. Cabinet, 2, 3, 4; Presbyterian Class Council, 2, 3.

HARRY HILL BOLTON . . . . . Booneville
Aeronautical Engineering
Baseball, 2, 3, 4; M Club, 2, 3, 4.

ELIAS BOYCE BRAND . . . . . McCondy
Dairy Manufacturing
Second Lieutenant of Company "B"; Vice-President of Dairy Club, 4; Character Builders, 1, 2, 3, 4.

WALTER BREYER BRAND . . . . . McCondy
Agricultural Education

SENIOR CLASS

CHALLIE DEAN BREWER . . . . . Jayess
Science

JOHN REMINGTON BRITT . . . . . Vinton, Iowa
Aeronautical Engineering

WILLIAM HOWARD BROWN . . . . . Eupora
K A
Civil Engineering
REVEILLE Staff, 2, 3, Editor, 4; *Reflector* Staff, 1, 2, 3, Sport Editor, 3; Blue Key, 2, 3, 4, President, 4; Tau Beta Pi, 3, 4, Vice-President, 4; Inter-Fraternity Council, 3, 4, Vice-President, 4; Scabbard and Blade, 3, 4; Dads' Day Committee, 3; Student Executive Council, 4; First Lieutenant of Battery "K".

DAVID FLEMING BUCKLEY . . . . Water Valley
II K A
Electrical Engineering
Blue Key, 4; Scabbard and Blade, 3, 4; Inter-Fraternity Council, 4; Dads' Day Committee, 4; First Lieutenant Battery "L"; A. I. E. E., 3, 4.

CURTIS THOMAS BURCH . . . . . Hattiesburg
B K
Business
Baseball, 1, 2, 3, 4; Football, 1, 2, 3, 4; M Club.

SENIOR CLASS

JAMES DAVIS BURNS . . . . . Laurel
Business
Chi Lambda Rho, 3, 4.

FRANK MARION CAPERTON . . . . . Noxapater
Agricultural Engineering
Freshman Football, '29; Varsity Football, '30, '31; Winston County Club; First Lieutenant of Company "A."

OLIVIA KENNON CARGILE . . . . . State College
Φ Σ
Business

REGINALD EUGENE CASSIBRY, JR. . . . Gulfport
B K
Business
Football, 1, 2, 3, 4; Baseball, 1, 2, 3, 4; Basketball, 1, 2, 3, 4; Best Athlete, 4; Blue Key, 4; Chi Lambda Rho, 4.

JACK CONWAY CASTON . . . . . Utica
Dairy Manufacturing

SENIOR CLASS

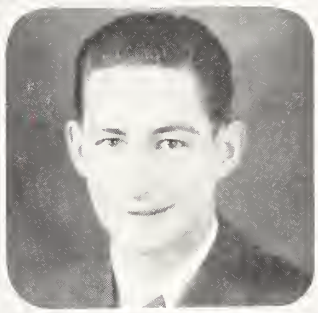

WILLIAM DEAN CHADWICK, JR. . . . Starkville
George Rifles
Science
Gamma Theta Epsilon, 3, 4.

LEONARD EDWIN CHILDERS . . . . . Ripley
Agriculture
Animal Husbandry Club, 4.

LOUIS FRANKLIN CHURCH . . . . . Laurel
K Γ
Electrical Engineering
Band, 2, 3, 4; Second Lieutenant, 4; 1492 Club, 2, 3, 4; A. I. E. E., 3, 4.

CHARLES GAVIN CLAYTON, JR. . . . Lauderdale
Agricultural Education
Comrade Class, 1, 3, 4; Agriculture Club, 3, 4.

ROBERT FISHEL COCHRAN . . . . . Richton
Λ Σ Π
Science
Vice-President of Student Association; Scabbard and Blade, 3, 4; Associate Business Manager of REVEILLE, 4; Basketball, 3, 4; M Club; Blue Key, 4; President Junior Class; Dads' Day Committee, 4; Invitation Committee, 4; Chairman Dance Committee, 4; XXX.

SENIOR CLASS

EDWARD PEARSON COLEMAN . . . . Water Valley

Electrical and Mechanical Engineering

Kappa Mu Epsilon, 2, 3, 4, President, 4; Baseball, 1, 2, 3, 4; A. S. M. E., 3, 4.

JOYCE VIRGINIA COOLEY . . . . . State College

Science

Kappa Mu Epsilon, 3, 4.

JAMES GERALD COOPER . . . . . Starkville

K Γ

Science

Baseball, 1, 2, 3, 4; M Club; Kappa Mu Epsilon, 3, 4; Gamma Theta Epsilon, 3, 4; Battalion Staff.

SELDON AMZI COOPER . . . . . Dixon

Civil Engineering

Tau Beta Pi, 4; Y. M. C. A. Council, 3, 4.

LELAND WISEMAN CRAIG . . . . . New Albany

Agriculture Education

Battalion Adjutant; Y. M. C. A. Cabinet, 4; President Tippah-Union Club, 4; President Presbyterian Sunday School Council, 1.

SENIOR CLASS

Robert Chafin Cunningham . . . . Nettleton

Dairy Manufacturing

Alpha Zeta, 3, 4; Dairy Club, 3, 4; Dairy Products Judging Team, 4; Agriculture Club, 4.

Charles C. Dale . . . . . Prentiss

K Γ

Busines

Chi Lambda Rho, 4; Y. M. C. A. Cabinet, 3, 4; Football, 2, 3; Baseball, 3; Junior Forum.

Madison Sylvester Dale . . . . . Prentiss

K Γ

Science

Band, 3; Berean Class, 3, 4.

Erret Evan Davis . . . . . Cleveland

Σ A E

Agriculture

Blue Key, 3, 4, Treasurer, 4; Alpha Zeta, 3, 4, Vice-President, 4; M Club, Vice-President, 4; Student Executive Council, 3, 4.

Harlan Lamar Davis . . . . . Lucedale

Agriculture Education

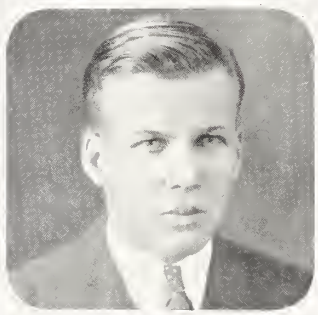

SENIOR CLASS

PERRY MASSEY DAVIS . . . . . Rose Hill
Agriculture Educatian

WILLIAM WASHINGTON DENTON, JR. . . Shelby
K A
Mechanical Engineering
Blue Key, 4; Inter-Fraternity Council, 4; Freshman Baseball and Football; Berean Class, 1, 2, 3, 4, Treasurer, 3, Vice-President, 4; Captain Battery "K"; Scabbard and Blade, 3, 4; A. S. M. E., 3, 4, Chairman, 4.

ANTHONY JOSEPH DIBENEDETTO . Bay St. Louis
Aeronautical Engineering
A. S. M. E., 4.

ELLEN VIRGINIA DIDLAKE . . . . . Starkville
Science

FRANCES ALBERTA DODDS . . . . . Starkville
Business

SENIOR CLASS

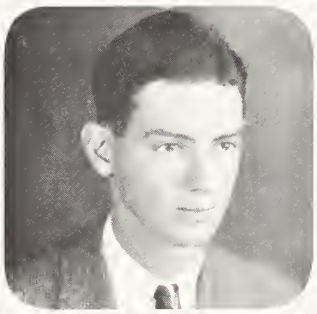

SAM MEYER FELTENSTEIN . . . . . Meridian
Σ Φ Z
Aeronautical Engineering
Band, 1, 2, 3, 4, Second Lieutenant, 4; Kappa Kappa Psi, 2, 3, 4, President, 4; Y. M. C. A. Cabinet, 2, 3, 4; 1492 Club, 1, 2, 3, 4.

BENJAMINE TURNER FERGERSON . . Hattiesburg
Civil Engineering

WADE JOYNER FINGER . . . . . Ripley
Σ A E
Business

LESTER HENRY FLURRY . . . . . Perkinston
Horticulture
Alpha Zeta, 3, 4.

SAMUEL LATTIMORE FOSTER, JR. . Rumford, Maine
K A
Mechanical Engineering
A. S. M. E., 3, 4, Secretary, 4.

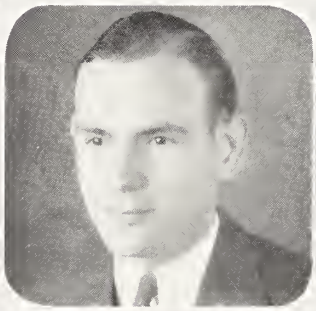

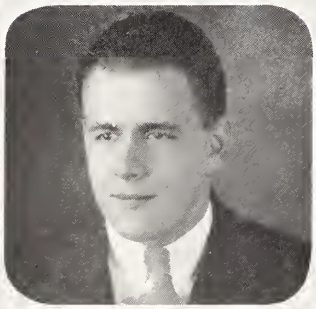

SENIOR CLASS

THOMAS FOWLKES . . . . . Amory
Agriculture

WILLIAM OSCAR FUTCH, JR. . . . . Gulfport
B K
Business
Reflector Staff, 1, 2, 3, 4, Business Manager, 4; Blue Key, 3, 4, Secretary, 4; Scabbard and Blade, 3, 4; Chi Lambda Rho, 3, 4, President, 4.

OLIVER EDWARD GRAHAM . . . . . Jackson
Mechanical Engineering
President Rifle Club, 3, 4; Winner Franklin Medal, 3; A. S. M. E., 4.

ROBERT LEROY GRAY . . . . . Corinth
Electrical Engineering
President Y. M. C. A., 4, Cabinet Member, 2, 3; A. I. E. E., 3; Character Builders Class; President Young Peoples Division Methodist Church, 3, 4.

ANNIE LOUISE GRIFFIN . . . . . State College
Φ Σ
Science

SENIOR CLASS

EDWARD BASCOLM GUESS . . . . . Brookhaven

Business

Band, 1, 2, 3, 4, Second Lieutenant, 4; 1492 Club, 1, 2, 3, 4; Chi Lambda Rho, 4; Y. M. C. A. Cabinet, 2, 3, 4, Secretary, 4; Character Builders Class, 1, 2, 3, 4, President, 4.

JESSE LEE HALEY, JR. . . . . Itta Bena

B K

Electrical Engineering

Football, 1, 2, 3, 4, Captain, 4; Baseball, 1, 2, 3, 4; Blue Key, 3, 4; Vice-President Senior Class; M Club, Secretary, 3.

JAMES WILLIAM HAMMOND . . . . . Kilmichael

Science

President Student Asociation; Chairman Student Executive Council; Kappa Mu Epsilon, 2, 3, 4, Secretary, 4; Gamma Theta Epsilon, 3, 4; Blue Key, 4; Y. M. C. A. Cabinet, 3, 4.

ELIZABETH LAMPKIN HARRINGTON . . Starkville

Φ Σ

Business

WILLIAM THOMAS HARRIS . . . . . Rich

Λ Σ Π

Electrical Engineering

Kappa Kappa Psi, 2, 3, 4; Band, 1, 2, 3, 4; Vice-President, 4; 1492 Club, 1, 2, 3, 4, Vice-President, 4; A. I. E. E., 3.

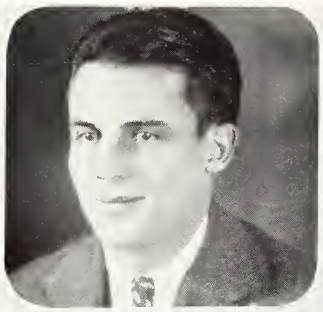

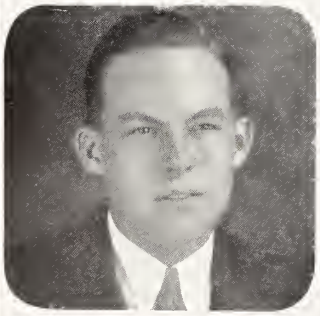

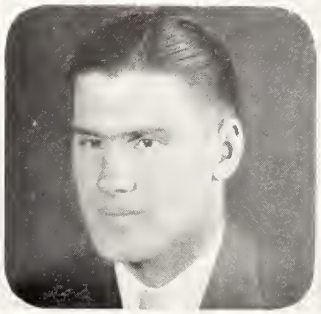

SENIOR CLASS

WILLIAM WOODROW HATTOX . . . . . Ecru
K Γ
Business

JAMES ROBERT HAYNES . . . . . Oakland
Agriculture

ROBERT FRED HAYS . . . . . Philadelphia
Electrical Engineering
Rifle Team, 1, 2, 3, 4, Vice-President, 4; Boxing, 3; A. I. E. E., 3, 4, Chairman, 4.

HOWARD CARLTON HELGERSON . Bottineau, N. D.
B K
Civil Engineering
University of Minnesota, 1, 2; Cadet Colonel, 4; Tau Beta Pi, 3, 4; Varsity Debate Team, 3, 4; Blue Key, 3, 4; Pi Kappa Delta, 4; Associate Editor REVEILLE, 4.

EDGAR YOUNG HILL . . . . . Philadelphia
Agricultural Education
Agriculture Club, 3, 4; 4-H Club, 2, 3, 4.

SENIOR CLASS

Clarence Rice Hine . . . . . Jackson
K A
Business
Baseball, 1, 2, 3, 4; Football, 1, 2, 3, 4; M Club.

Earl Edwin Hosey . . . . . Stringer
Business

James Harold Hough . . . . . Mize
Agriculture

Cathey B. House, Jr. . . . . Enid
B K
Electrical Engineering
Tau Beta Pi, 3, 4, President, 4; Basketball, 2, 3, 4; Major First Battalion; Kappa Mu Epsilon, 2, 3, 4, Vice-President, 4; Scabbard and Blade, 3, 4, First Lieutenant, 4; Student Manager Cafeteria, 4.

William Dan Howell . . . . . Lula
A Σ Π
Mechanical Engineering

SENIOR CLASS

Claude Norris Hughes . . . . . Greenwood
Business

Elliot Riche Jackson . . . . . Sturgis
Business

Percy Maddux Johnston . . . . . Meridian
Electrical Engineering
Reflector Staff, 1, 2, 3, 4, Associate Manager, 4; Kappa Mu Epsilon, 2, 3, 4; A. I. E. E., 3, 4; Y. M. C. A. Cabinet, 3, 4.

Murphy James Jones . . . . . Leland
Π K A
Business
Football, 1, 2, 3, 4; M Club.

Robert Henry Jones . . . . . Vicksburg
Agricultural Engineering
Berean Class, 1, 2, 3, 4; Livestock Club, 3, 4; Alpha Zeta, 3, 4; Agriculture Club, 3, 4.

SENIOR CLASS

BERNARD STRAUSS KANTOR . . . . . Greenwood

Σ Φ Z

Electrical Engineering

Boxing, 2; Band, 3; M Club.

VERNON ALTON KELLY . . . . . Anding

Aeronautical Engineering

CLEMENT THOMAS KIRK III . . . . Fern Springs

Σ A E

Commercial Aviation

Band, 2, 3, 4; 1492 Club; *Reflector* Staff, 1, 2, 3, 4; Junior Forum; Y. M. C. A. Cabinet, 3, 4; Glee Club, 1, 2; Berean Class, 1, 2, 3, 4.

EUGENE BANKS LANIER, JR. . . . . Starkville

Business

Dramatic Club, 1; Y. M. C. A. Cabinet, 1, 2; Debate Team, 1, 2, 3, 4; Phi Kappa Delta, 4; State Oratorical Tournament, 4; Alpha Phi Epsilon, 3.

JAMES WOODIE LANN . . . . . Quincy

A Σ H

Agricultural Education

Alpha Zeta, 3, 4; Scabbard and Blade, 3, 4; Livestock Club, 2, 3, 4; Zeta Eta Gamma, 3, 4; Berean Class, 1, 2, 3, 4; Agriculture Club, 1, 2, 3, 4.

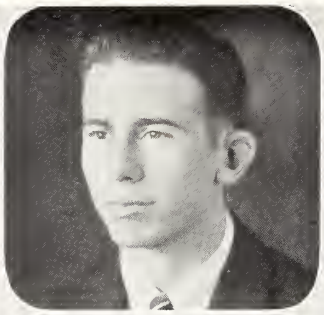

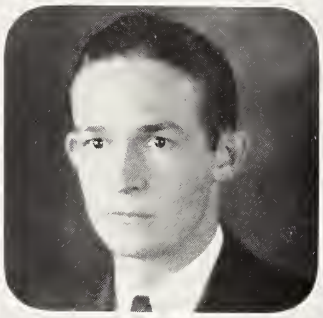

SENIOR CLASS

JAMES IVA LUNDY, JR. . . . . Greenwood
Θ K N
Business
Band, 3, 4; Collegians, 3; Y. M. C. A. Cabinet, 3, 4; 1492 Club, 3, 4; Kappa Kappa Psi, 3, 4.

AZA BOYD LUTER . . . . . Tylertown
Business

J. K. LUTER . . . . . Tylertown
Agriculture

FRED JORDAN MANAR . . . . . Purvis
Civil Engineering
Scabbard and Blade, 3, 4.

JAMES NEIL MATHISON . . . . . Prentiss
Aeronautical Engineering

SENIOR CLASS

JOSEPH LAWRENCE MAY . . . . . Mendenhall
Agricultural Education
Simpson County Club, 1, 2, 3, 4.

MARSHALL WILLIAM MCCORMICK, JR. . . Forest
K A
Business
Baseball Manager, 3, 4; M Club; Physical Education Instructor, 4; Scott County Club, 3, 4.

WILLIAM SCHYLER MCCORMICK . . . . Laurel
B K
Electrical Engineering
Tau Beta Pi, 3, 4; Scabbard and Blade, 3, 4; Kappa Mu Epsilon, 2, 3, 4; A. I. E. E., 3, 4; Tennis Team, 2, 3, 4.

SINGLETON ALISTER MCINNIS, JR. . Moss Point
George Rifles
Science

LAWRENCE LOWNDES MCLEMORE . . Cedar Bluff
Horticulture
Scabbard and Blade, 4; Alpha Zeta, 4; Captain Company "B"; Character Builders Class, 1, 2, 3, 4; Junior Forum; Agriculture Club, 3, 4.

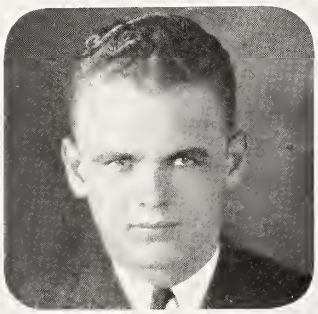

SENIOR CLASS

THEONY MITCHELL . . . . . Starkville
Business

PAUL EUGENE MIZE . . . . . Parchman
Business

THOMAS ALEXANDER MOORE, JR. . . Red Banks
Agricultural Engineering
Alph Zeta, 3, 4.

EDWARD FRIZELL MORETON . . . . Brookhaven
Σ A E
Civil Engineering

BENJAMIN LAWRENCE MOSS, JR. . . . . Laurel
B K
Business
Chi Lambda Rho, 3, 4.

SENIOR CLASS

CHARLES ROSS MURPHY . . . . . Philadelphia

Σ A E

Electrical Engineering

Scabbard and Blade, 3, 4; President Senior Class; *Reflector* Staff, 2, 3, 4, Advertising Manager, 4; Y. M. C. A. Executive Council, 3, 4; Dance Committee, 4; A. I. E. E., 3, 4.

MARSHALL EDWARD NASH . . . . . West Point

George Rifles

Science

Inter-Fraternity Council, 2, 3, 4, President, 4; Scabbard and Blade, 3, 4, First Sergeant, 4; Boxing, 2, 3, 4; Southeastern Heavyweight Champion, 3.

ROBERT SIDNEY ODEN . . . . . Hattiesburg

Civil Engineering

Scabbard and Blade, 4; Executive Officer Battery "K."

JAMES LONNIE OLIVER . . . . . Ethel

Agriculture

GRADY MALCOLM O'NEAL . . . . . Perkinston

Science

Gamma Theta Epsilon, 3, 4; Regimental Staff; Gulf Coast Club, 3.

SENIOR CLASS

LAMAR NEAL PALMER . . . . . Thomson, Ga.

Σ A E

Electrical Engineering

Tau Beta Pi, 3, 4; Scabbard and Blade, 3, 4; Blue Key, 3, 4; First Lieutenant Battery "I", A. I. E. E., 3, 4.

SAM PARKS . . . . . Oxford

Business

Chi Lambda Rho, 3, 4; Executive Officer Third Battalion.

BALSORAH RILEY PATTERSON . . . State College

Φ Σ

Science

President Co-Ed Club, 2, 3.

WILLIAM COLEY PATTON . . . . . Water Valley

A Σ Π

Dairy Manufacturing

EARL GRADY PERKINS . . . . . Grenada

Electrical Engineering

Tau Beta Pi 3 4; Kappa Mu Epsilon, 2, 3, 4; Baseball, 1, 2, 3, 4; Football, 1, 2, 3; M Club.

SENIOR CLASS

HENRY ALEXANDER PICKETT . . . . . Gholson

Agricultural Education

Alpha Zeta, 3, 4; Scabbard and Blade, 3, 4; First Lieutenant Company "C"; *Reflector* Staff, 1, 2, 3, 4; Character Builder Class, 1, 2, 3, 4; Y. M. C. A. Cabinet; Alpha Phi Epsilon, 2, 3; Kemper County Club.

JOSEPH HARRISON PIGFORD . . . . . Russell

Σ A E

Civil Engineering

Tau Beta Pi, 3, 4; Scabbard and Blade, 4; Blue Key, 3, 4; Kappa Mu Epsilon, 2, 3, 4; First Lieutenant Battery "L".

GEORGE DURDEN PILLOW . . . . . Greenwood

K A

Business

Football, 1, 2, 3, 4; Basketball, 2 4; Track, 2; M Club, President, 4; Blue Key, 4; Chi Lambda Rho, 4.

ALLIE STEWART POVALL . . . . . Lexington

Σ A E

Aeronautical Engineering

Scabbard and Blade, 3, 4, Captain, 4; Blue Key, 4; Inter-Fraternity Council, 4; Chairman Invitation Committee; Life Secretary Senior Class; Chairman Dads' Day Committee; Captain Battery "L"; Dance Committee, 3, 4.

WILLIAM HUNTER PRATT, JR. . . . . Inverness

B K

Business

Baseball, 2, 3.

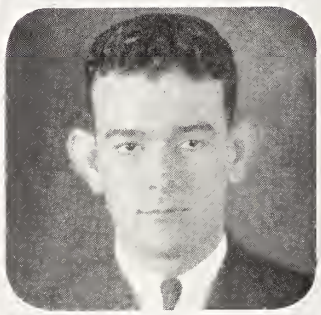

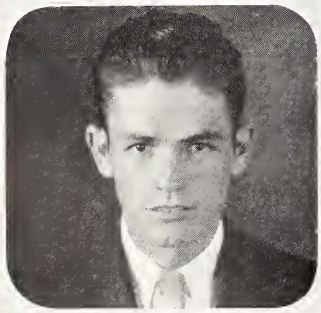

SENIOR CLASS

James Thomas Pryor . . . . . West Point
George Rifles
Business
Student Executive Council, 2; Dance Committee, 2; Chi Lambda Rho, 3, 4; Cheer Leader, 1.

Hawes Purnell . . . . . Amory
Π K A
Business
Football, 1, 2, 3, 4; M Club.

William Wesley Ramsey . . . . Hattiesburg
Civil Engineering
Regimental Staff.

Marvin Acker Randle . . . . . New Albany
Rural Education
Alpha Zeta, 3, 4; Vice-President Tippah-Union Club, 4.

Dorothy Heacock Ray . . . . . Starkville
Φ Σ
Science
Assistant Cheer Leader, 3.

SENIOR CLASS

Woodie Nathaniel Reed, Jr. . . . . Amory
Π K A
Business

Thomas Pickett Reynolds, Jr. . . . Greenville
Σ A E
Electrical Engineering

Joe Byron Richardson . . . . . Union
Science

William Lebon Richmond . . . . Rolling Fork
Σ A E
Business
Football, 1, 2, 3, 4; Baseball, 3, 4; Blue Key, 3, 4; M Club; Chi Lambda Rho, 4.

Jesse Fox Ricks . . . . . State College
George Rifles
Business

SENIOR CLASS

NATHANIEL VICK ROBBINS, JR. . . . . Vicksburg
Agriculture
Y. M. C. A. Cabinet, 1, 2, 3, 4; Captain Company "C"; Vice-President Junior Forum, 3.

EVELYN ROSSOFF . . . . . Starkville
Business

JAMES REESE RUSH . . . . . Lake
Agriculture

LAMAR GRAY SALTER, JR. . . . . Dixon
Business

LUTHER MANCILL SANDERS . . . . . Longview
Science
Battalion Staff.

SENIOR CLASS

THOMAS EDWIN SEGREST . . . . . Columbus
Electrical Engineering

ODUS JOHNNIE SHARPE . . . . . Philadelphia
Agricultural Education

JOHN VICTOR SHAW . . . . . Lyon
Λ Σ Π
Agriculture
Baseball, 1, 2, 3, 4; XXX.

VILLIE PIGUE SHIVERS . . . . . Shivers
Agriculture

JOHN KENNEDY SIMPSON . . . . . Pickens
Agricultural Education
Scabbard and Blade, 3, 4; Y. M. C. A. Cabinet, 2, 3, 4; President Comrade Class, 4.

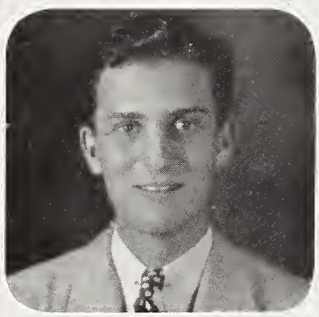

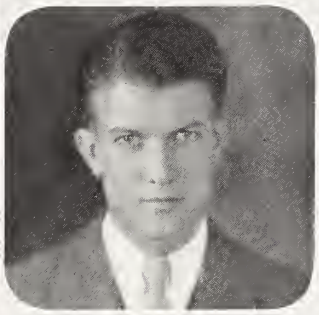

SENIOR CLASS

RAYMOND SIMPSON . . . . . Houston

General Agriculture

Alpha Zeta, 4; Scabbard and Blade, 3, 4; *Reflector* Staff, 1, 2, 3; Animal Husbandry Club, 4; Crop Judging Club, 4; Character Builders, 1, 2, 3, 4.

ABRAHAM BERNARD SMALL . . . . . Clarksdale

Σ Φ Z

Electrical Engineering

Collegians, 1, 2, 3, 4; Kappa Mu Epsilon, 2, 3, 4; Kappa Kappa Psi, 1, 2, 3, 4, Treasurer, 3; Band, 1, 2, 3, 4, First Lieutenant, 4; A. I. E. E., 3, 4; 1492 Club, 1, 2.

CHADWICK STEWART SMITH . . . . . Poplarville

K Γ

Business

GEORGE RODDY SMITH, JR. . . . . McComb

Agriculture

Alpha Zeta, 4; Junior Forum; Pike-Walthall Club, 1; Sophomore Club; Freshman Track.

HIRAM ELIJA SMITH, JR. . . . . Poplarville

Η Κ Α

Agriculture

Baseball, 3, 4; Football, 3, 4; M Club.

SENIOR CLASS

MARVIN ROSS SMITH . . . . . Union
Agriculture
President Animal Husbandry Club, 4.

WILLIAM PAGE SMITH . . . . . Starkville
Agricultural Engineering
Football, 1, 2, 3, 4; M Club.

CLARENCE MCKINLEY SNIPES . . . New Albany
Agriculture

EVANDER JEFFERSON SPIGENER . . . . . Lambert
General Agriculture
Head Cheer Leader, 4; Y. M. C. A. Cabinet, 4.

OSCAR HARRIS STEEN . . . . . Florence
Agriculture
President Scott-Rankin Club, 4.

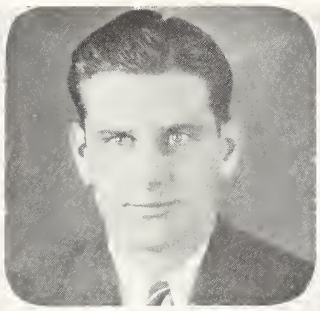

SENIOR CLASS

Thomas Jefferson Stokes . . . . Greenwood
K Γ
Civil Engineering

Walter Lee Stringer, Jr. . . . . Columbia
Electrical Engineering
Baseball, 3, 4; M Club.

John Ware Thames . . . . . Jackson
K Γ
Aeronautical Engineering
Varsity Football Manager, 3, 4; Varsity Basketball Manager, 3, 4; M Club; Dance Committee, 3, 4; Student Executive Council, 3, 4; Interfraternity Council, 3, 4; Scabbard and Blade, 3, 4; Reveille Staff, 2, 3, 4, Associate Editor, 4; Cap and Gown Committee.

Eugene Rivers Trotman . . . . . Enid
Agricultural Education

Percy Wallace Trotter . . . . . Maxie
Science

SENIOR CLASS

EUGENE CLIFTON TRUESDALE . . . . . Ofahoma
Electrical Engineering

JOHN STANLEY TYLER . . . . . Water Valley
A Σ Π
Dairy Manufacturing
Scabbard and Blade, 3, 4.

JAMES KIMBLE UPCHURCH . . . . Water Valley
A Σ Π
Science
Band, 1, 2, 3, 4; 1492 Club, 1, 2, 3, 4; Kappa Kappa Psi, 2, 3, 4; Kappa Mu Epsilon, 2, 3, 4; Alpha Phi Epsilon, 3, 4; Y. M. C. A. Cabinet, 2, 3, 4.

MELLE VIRGINIA WARD . . . . . Starkville
Φ Σ
Science

WILLIAM POWERS WARNER . . . . . Lexington
Aeronautical Engineering

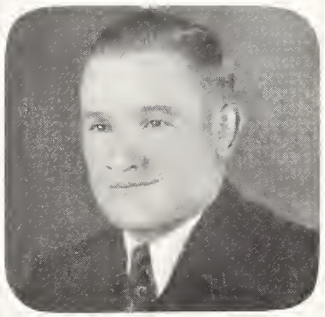

SENIOR CLASS

MARGARET HAZEL WATSON . . . . . Indianola
Φ Σ
Science

WILLIAM HAMLET WEBB . . . . . Noxapater
Science
Gamma Theta Epsilon, 3, 4, President, 4.

SHED HILL WEEKS . . . . . Bellefontaine
Λ Σ Π
Agriculture
Football, 1, 2, 3, 4; M Club; Student Executive Council, 4; Y. M. C. A. Cabinet, 2, 3, 4; President of Webster County Club, 4.

ROBERT C. WESTBROOK . . . . . Drew
K Γ
Aeronautical Engineering
Band, 1, 2, 3, 4, President, 4, First Lieutenant, 4; 1492 Club, 1, 2, 3, 4; Collegians, 1, 2, 3, 4.

ALBERT GRANT WEEMS . . . . . Meridian
Π K A
Business
Reflector, 1, 2, 3, 4, Editor, 4; Editor Freshman Handbook, 2; Student Executive Council, 2, 3; REVEILLE Staff, 2, 3, 4; Chairman Dads' Day Committee, 3; Blue Key, 3, 4; Omicron Theta, 1, 2, 3, 4.

SENIOR CLASS

ARTHUR M. WHITE . . . . . Starkville
Civil Engineering

ELZIE EVERETT WILSON . . . . . Hamilton
Agriculture

HUGH LEE WILSON . . . . . Savage
Rural Education
Track, 2, 3; M Club; Cadet Lieutenant Colonel; Character Builders Class, 1, 2, 3, 4; Agriculture Club, 2, 3, 4.

JOSEPH COLTON WILSON . . . . . Savage
Rural Education
Major First Battalion, Y. M. C. A. Council, 3, 4; Agriculture Club, 3, 4; Character Builders Class, 1, 2, 3, 4.

LANCE PAYNE WRIGHT . . . . . Raymond
A Σ Π
Agricultural Education
Football, 3; Basketball, 3, 4; Agriculture Club, 3, 4.

SENIORS WITHOUT PICTURES

J. C. Ball . . . . . Mantee
P. E. Bullard . . . . . Conehatta
D. H. Echols . . . . . Starkville
W. T. Gilbert . . . . . Waynesboro
R. C. Jarnagin, Jr. . . . . Starkville
L. L. McCharen . . . . . Toccopola
H. C. McGee . . . . . Carthage
J. B. Mitchell . . . . . Corinth
M. C. Mobley, Jr. . . . . Rolling Fork
E. W. Moore . . . . . Tupelo
W. D. Morgan . . . . . Ruleville
E. L. Myers . . . . . Raleigh
R. L. O'Barr . . . . . Summerville, Ga.
C. R. O'Brien . . . . . Bay St. Louis
W. C. Pearce . . . . . Brooklyn
W. M. Sanders . . . . . Carthage
Lavelle Searcy . . . . . Puckett
L. M. Selman . . . . . Kossuth
B. B. Shaw . . . . . Perkinston
D. C. Smith . . . . . Richton
W. H. Smith . . . . . Raymond
E. W. Speights, Jr. . . . . Carson
R. K. Stewart . . . . . West Point
J. E. Tanner, Jr. . . . . State College
J. F. Thompson . . . . . Houlka
N. G. Wiseman . . . . . Cotton Plant

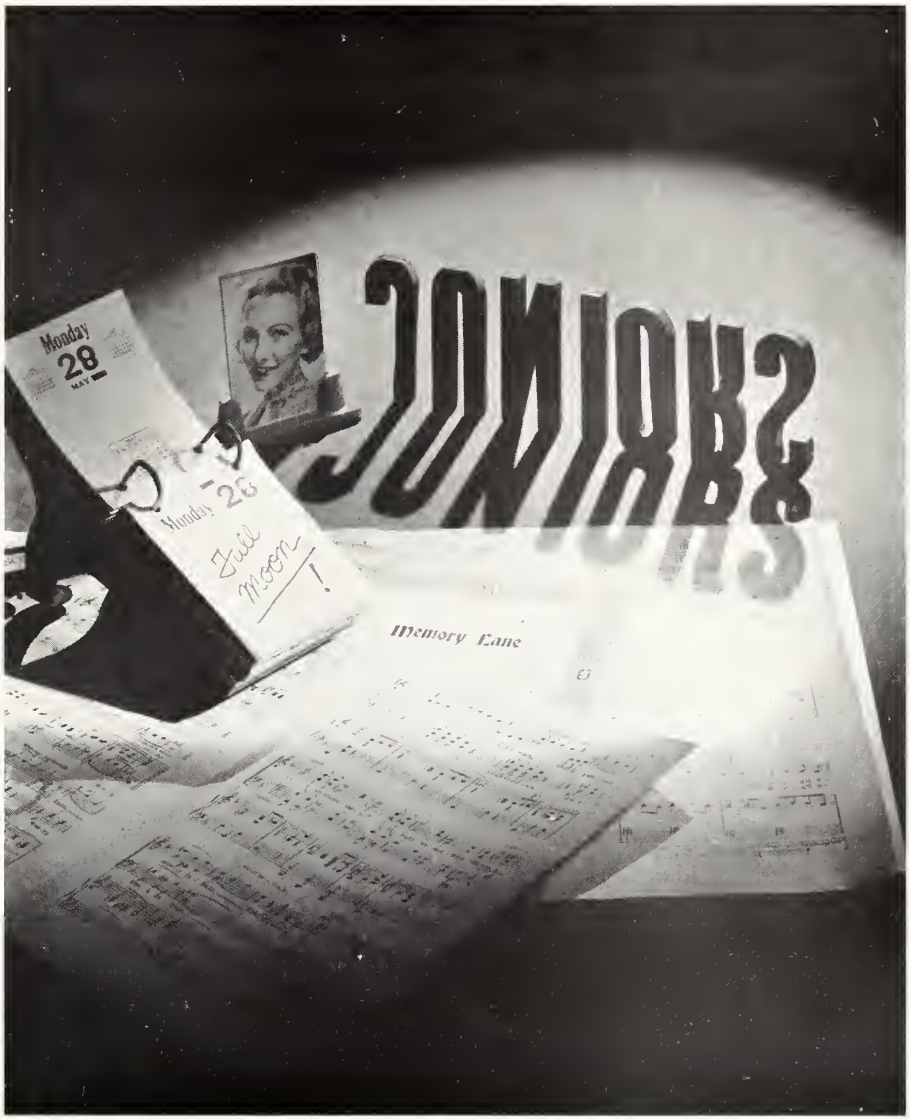

The Junior

C · L · A · S · S

JUNIOR CLASS

B. S. Beall III . . . . . Lexington
Σ A E
Electrical Engineering

F. R. Beech . . . . . Ellisville
Business

C. M. Boland . . . . . Vance
Agriculture

E. H. Bourquard . . . . . Vicksburg
K A
Aeronautical Engineering

H. C. Breckenridge . . . . . Gholson
Agriculture

R. E. Briggs . . . . . McComb
Engineering

W. A. Broome . . . . . Columbus
Electrical Engineering

J. M. Brown . . . . . Newton
B K
Business

J. W. Brumfield . . . . . Sallis
A Σ Π
Business

J. R. Buchanan, Jr. . . . . Amory
Π K A
Electrical Engineering

B. K. Buder . . . . . Columbus
Science

G. D. Calloway . . . . . Ackerman
A Σ Π
Agriculture

Ira Carpenter, Jr. . . . . Russum
Σ A E
Agriculture

T. T. Carpenter . . . . . Cleveland
Σ A E
Business

JUNIOR CLASS

W. J. Cartledge . . . . . Scott
Λ Σ Π
Civil Engineering

L. H. Champanois . . . . . Hattiesburg
Π K Λ
Business

F. P. Cochran . . . . . Richton
Λ Σ Π
Engineering

R. Coleman . . . . . Blue Mountain
Σ Λ E
Science

L. W. Conner . . . . . Kosciusko
Business

Lou Cooper . . . . . Starkville
Φ Σ
Business

E. L. Cratin . . . . . Canton
Civil Engineering

C. A. Crockett . . . . . Guntown
Agriculture

W. L. Dillard . . . . . Oceola, Ark.
K Γ
Business

D. L. Donald . . . . . Waynesboro
G. R.
Business

A. S. Easley . . . . . Magnolia
Σ Λ E
Business

F. S. Edwards . . . . . Vicksburg
Aeronautical Engineering

J. C. Edwards . . . . . Yazoo City
Π K Λ
Science

A. H. Ervin . . . . . Columbus
Σ Λ E
Business

JUNIOR CLASS

G. W. Fatherree . . . . . Quitman
Science

D. B. Flanagan . . . . . Leland
Σ A E
Business

J. N. Flanagan . . . . . Blanton
Γ P
Agriculture

H. C. Flowers . . . . . Tupelo
Business

W. H. Fox . . . . . Laurel
K Γ
Aeronautical Engineering

J. B. Gay . . . . . DeKalb
A Σ Π
Business

W. T. Gilbert . . . . . Waynesboro
Agriculture

J. S. Giles . . . . . Natchez
Π K A
Science

W. H. Gillon, Jr. . . . . Greenwood
K Γ
Agriculture

J. J. Guyton . . . . . West
Π K A
Business

M. Z. Haltom, Jr. . . . . Batesville
B K
Business

I. E. Hamblin . . . . . New Albany
Agriculture

J. G. Hamlin . . . . . West Point
B K
Science

R. G. Hand . . . . . Washington, D. C.
Σ A E
Science

JUNIOR CLASS

R. L. Hardage . . . . . Carthage
Engineering

L. W. Hattox . . . . . Ecru
K Γ
Business

J. W. Havens . . . . . Biloxi
Business

M. T. Hill . . . . . Laurel
Science

J. A. Holden, Jr. . . . . Sledge
Mechanical Engineering

C. P. Hutchens . . . . . Yazoo City
Π K A
Business

A. C. Ishee . . . . . Laurel
Civil Engineering

J. W. Kearney . . . . . Money
Agriculture

J. C. Land . . . . . DeKalb
Agriculture

J. E. Lenz . . . . . Greenville
Π K A
Electrical Engineering

P. L. Lightsey . . . . . Pachuta
Λ Σ Π
Agriculture

J. Littlepage . . . . . Vimville
K Γ
Agriculture

H. F. Lowery . . . . . Hattiesburg
B K
Aeronautical Engineering

T. V. Majure . . . . . Union
Λ Σ Π
Agriculture

JUNIOR CLASS

W. S. Marble . . . . . Leland
Π K A
Science

L. B. Martin . . . . . Lorman
Σ A E
Business

J. B. Mauldin . . . . . Pontotoc
G. R.
Aeronautical Engineering

G. I. McLemore . . . . . Union
B K
Business

H. B. McNeel . . . . . Louisville
A Σ Π
Business

C. L. Miller . . . . . Rienzi
Agriculture

Mary Virginia Miller . . . . . Kosciusko
Φ Σ
Science

C. E. Ming . . . . . Louisville
Agriculture

B. I. Minyard . . . . . Greenwood
K Γ
Agriculture

L. A. Mollere . . . . . Ponchatoula, La.
A Σ Π
Mechanical Engineering

H. J. Murff, Jr. . . . . Clarksdale
Π K A
Agriculture

J. V. Newman . . . . . Pace
Agriculture

J. W. Oakley . . . . . Starkville
Agriculture

K. M. Oakley . . . . . Starkville
K A
Business

JUNIOR CLASS

G. L. Oliver . . . . . Meadville
Business

W. M. Partlow . . . . . Plantersville
Business

G. T. Pearson . . . . . Macon
Science

W. B. Perry . . . . . Hattiesburg
K A
Business

M. O. Phillips . . . . . Carthage
Λ Σ Π
Agriculture

J. T. Pinkston, Jr. . . . . Meridian
Science

J. G. Prichard, Jr. . . . . Inverness
Science

J. J. Richards . . . . . Columbus
Σ A E
Civil Engineering

B. L. Rivers . . . . . Benoit
Civil Engineering

Linda Rogers . . . . . Meridian
Science

R. B. Rogers . . . . . New Albany
K A
Business

J. B. Ross . . . . . Minter City
Agriculture

V. L. Saxon . . . . . Meadville
Business

J. A. Schwan . . . . . Biloxi
K Γ
Business

JUNIOR CLASS

S. J. Scott . . . . . Carthage
Engineering

V. W. Scott . . . . . Eupora
Λ Σ Π
Agriculture

R. M. Short . . . . . Crenshaw
Mechanical Engineering

J. C. Shumaker, Jr. . . . . Holley Springs
Σ Φ Z
Business

Jennie H. Simpson . . . . . Starkville
Science

C. H. Smith . . . . . Covington, Tenn.
K Γ
Business

C. L. Snyder, Jr. . . . . Ocean Springs
G. R.
Mechanical Engineering

M. W. Spain . . . . . Ecru
Business

W. R. Stark . . . . . Starkville
K A
Aeronautical Engineering

W. O. Stone . . . . . Jackson
Λ Σ Π
Science

J. S. Therrell . . . . . Ellisville
Science

J. V. Therrell, Jr. . . . . Florence
Π K A
Business

M. J. Thomas . . . . . Yazoo City
Science

J. W. Thompson . . . . . Sallis
Business

JUNIOR CLASS

W. C. Thompson . . . . . Columbus
Agriculture

E. S. Towles, Jr. . . . . State College
K A
Science

Dorothy L. Wade . . . . . Starkville
Φ Σ
Science

Frances K. Walker . . . . . Louisville
Business

H. C. Watson . . . . . Greenville
Civil Engineering

Evelyn Watts . . . . . Starkville
Science

Odom Weeks . . . . . Bellefontain
Business

L. B. West . . . . . Ecru
Business

C. S. Wilburn . . . . . Artesia
Σ A E
Business

K. E. Wilkey . . . . . West Point
A Σ Π
Business

T. W. Wilson . . . . . Prentiss
Business

J. W. Wolfe . . . . . Columbia
Σ A E
Civil Engineering

L. A. Wyatt . . . . . Clinton
Business

R. P. Yonce . . . . . Pulaski
Agriculture

JUNIORS WITHOUT PICTURES

Nina R. Adair . . . . . Starkville
R. C. Algood . . . . . Louisville
J. S. Anacher . . . . . Harperville
W. D. Archer, Jr. . . . . Okolona
J. L. Anderson . . . . . Shuqualak
A. H. Bays . . . . . Starkville
R. R. Bounds, Jr. . . . . Meridian
C. E. Boyd . . . . . Amory
E. S. Briggs . . . . . Corinth
H. O. Brinson . . . . . Prentiss
T. E. Briscoe . . . . . Oxford
J. H. Bryant . . . . . Moselle
W. R. Butcher . . . . . Gulfport
M. M. Butler . . . . . Jonestown
F. E. Callahan, Jr. . . . . Meridian
J. A. Campbell . . . . . West
J. H. Carr . . . . . McLeod
W. W. Carter . . . . . Ellisville
M. E. Cassels. . . . . Woodville
H. G. Chandler . . . . . Brookhaven
Mabry Clark . . . . . Starkville
R. F. Cowart . . . . . Amory
P. F. Cratin . . . . . Canton
F. B. Craven . . . . . Bogue Chitto
H. G. Crockett . . . . . Guntown
S. L. Crockett . . . . . Tyro
A. B. Curtis . . . . . French Camp
Q. Dabbs . . . . . Nettleton
J. E. Dickerson . . . . . Ripley
H. P. Donald . . . . . New Hebron
A. H. Edwards . . . . . Dossville
H. E. Eidson . . . . . Cumberland
J. J. Ellard . . . . . Pittsboro
P. A. Emmons, Jr. . . . . Jackson
E. F. Eubanks, Jr. . . . . Drew
T. Evans . . . . . Picayune
F. N. Flowers . . . . . Goodman
C. E. Fortenberry . . . . . Osyka
W. V. France, Jr. . . . . Maud
G. W. Gardner . . . . . Louin
M. E. George . . . . . Philadelphia
W. H. Gibbes . . . . . Learned
W. S. Gossett . . . . . Louisville
T. O. Graham . . . . . Delhi, La.
J. P. Greene . . . . . Petal
G. Gunn . . . . . Starkville
E. W. Hammons . . . . . Wesson
C. T. Hanna . . . . . Jackson
L. B. Hardage . . . . . Madden
E. C. Harper . . . . . Starkville
J. L. Heidelberg . . . . . Pascagoula
F. Hellen . . . . . Lake
J. C. Henson . . . . . Okolona
C. B. Herrington . . . . . Rome
L. Hill, Jr. . . . . Ellisville
J. A. Hitt . . . . . Columbia
B. Hodges . . . . . Grenada
V. L. Hoggatt . . . . . Cleveland
F. F. Holmes . . . . . Tylertown
J. E. Hovas . . . . . Belzoni
O. A. Hoxie . . . . . Vicksburg
J. L. Jenkins . . . . . Doddsville
A. P. Kooyman . . . . . Clarksdale
J. W. Kraft . . . . . Canton
N. E. Leach . . . . . Center
C. H. Lee . . . . . Farmhaven
L. E. Lewis . . . . . Forest
W. H. Lundy . . . . . Greenwood
A. B. Luter . . . . . Tylertown
R. O. Marion . . . . . Mooreville
B. T. Markette . . . . . Oxford
J. P. Mauceli . . . . . Greenville
H. D. Maxwell . . . . . Starkville
W. E. McLellan . . . . . Philipp
N. McNelis . . . . . Jackson
L. Meredeth . . . . . Mathiston
C. T. Miller . . . . . Florence
M. F. Miller . . . . . Duffee
A. R. Mincher . . . . . Gulfport
G. A. Mullendore . . . . . Louisville
H. S. Mustin . . . . . McComb
L. D. Naugher . . . . . Pontotoc
C. O. Nickolson . . . . . Lake
C. E. O'Neal, Jr. . . . . Jackson
C. E. Peach . . . . . Saltillo
G. T. Pearson . . . . . Macon
E. W. Permenter . . . . . Philadelphia
C. F. Phillips . . . . . Sallis
G. M. Phillips . . . . . Webb
J. W. Rawls . . . . . Columbia
H. Ray . . . . . Pontotoc
A. H. Risener . . . . . State College
W. M. Roberts . . . . . McAdams
R. C. Robison . . . . . Tremont
H. Saucier . . . . . Gulfport
W. R. Saunders . . . . . Starkville
B. R. Smith . . . . . Gloster
G. L. Smith . . . . . Thrasher
H. G. Smith . . . . . Thrasher
V. H. Spencer . . . . . Eden
A. T. Spraberry . . . . . Grenada
W. T. Spruill . . . . . Hamilton
W. R. Stark . . . . . Starkville
J. C. St. Clair . . . . . Durant
O. H. Steen . . . . . Florence
J. E. Stevens . . . . . Hattiesburg
W. L. Stringer, Jr. . . . . Columbia
S. D. Summerford . . . . . Smithville
G. E. Taylor, Jr. . . . . Starkville
L. H. Thompson . . . . . Columbia
J. E. Wade . . . . . Starkville
B. W. Wadlington . . . . . Sledge
M. W. Walker . . . . . Morgan City
V. B. Wallis . . . . . Starkville
Dorcas J. Ward . . . . . State College
R. F. Weaver . . . . . Meridian
R. K. Wedgeworth . . . . . Lauderdale
H. W. White . . . . . Sumrall
J. D. Wigley . . . . . Sallis
J. R. Williams . . . . . Columbus
H. H. Wood . . . . . North Carrollton
E. C. Word . . . . . Aberdeen
R. Wright . . . . . Raymond

The Sophomore
C · L · A · S · S

SOPHOMORE CLASS

G. G. Alexander . . . . . West
Business

J. M. Alford, Jr. . . . . Tylertown
Engineering

C. H. Armstrong . . . . . Jackson
Α Σ Π
Science

R. B. Austin, Jr. . . . . Forest
Science

R. K. Bailey, Jr. . . . . Hernando
Σ Α Ε
Agriculture

C. S. Batson . . . . . Avera
Engineering

O. K. Batte . . . . . Jackson
Β Κ
Engineering

A. A. Batton . . . . . Crystal Springs
Κ Α
Science

R. E. Bell . . . . . Amory
Agriculture

W. A. Biggs . . . . . Crystal Springs
Κ Α
Business

J. U. Blanchard, Jr. . . . . Shelby
Κ Α
Engineering

R. T. Bonney . . . . . Enterprize
Σ Α Ε
Science

K. E. Brister, Jr. . . . . Yazoo City
Π Κ Α
Business

W. H. Brock . . . . . McComb
Engineering

C. C. Bryan . . . . . Woodville
Engineering

R. S. Caldwell . . . . . Columbus
Σ Α Ε
Business

M. R. Callahan . . . . . Noxapater
Β Κ
Business

H. Caperton, Jr. . . . . Noxapater
Β Κ
Business

SOPHOMORE CLASS

J. W. Carpenter III . . . . . Meridian
Σ A E
Engineering

L. E. Clairborne, Jr. . . . . Indianola
Π K A
Engineering

J. A. Collier, Jr. . . . . Leland
Π K A
Agriculture

H. V. Cooper, Jr. . . . . Vicksburg
K A
Engineering

H. E. Covington . . . . . Louisville
Agriculture

R. C. Crow . . . . . Elaine, Ark.
K A
Business

L. H. Davis . . . . . Moss
Engineering

P. R. Davis . . . . . Sardis
Engineering

S. B. Day . . . . . Brookhaven
K Γ
Business

U. L. Day . . . . . Brookhaven
K Γ
Business

J. R. Denton . . . . . Shelby
K A
Business

J. S. Donald . . . . . Jackson
Σ A E
Business

W. C. Downing . . . . . Jackson
K A
Science

W. W. Duncan, Jr. . . . . Aliceville, Ala.
Science

E. C. Elliott . . . . . Purvis
Agriculture

B. T. Ellis . . . . . Clarksdale
George Rifles
Business

J. R. Ellis, Jr. . . . . Meridian
K A
Business

J. W. Ellis . . . . . Clarksdale
George Rifles
Business

SOPHOMORE CLASS

G. J. Faulkner . . . . . State College
Σ A E
Science

W. H. Faulkner . . . . . State College
Σ A E
Science

D. E. Ferguson, Jr. . . . . Jackson
George Rifles
Business

T. B. Foard, Jr. . . . . Eupora
A Σ Π
Science

W. L. Furlow . . . . . Brookhaven
Σ A E
Business

A. W. Gary, Jr. . . . . Valley Park
George Rifles
Engineering

F. Goldenberg . . . . . New York City
Σ Φ Z
Business

T. H. Golding, Jr. . . . . Winterville
Agriculture

A. S. Gooch . . . . . Columbus
Π K A
Science

H. C. Gotcher . . . . . Sherard
George Rifles
Engineering

M. G. Gray . . . . . Greenville
K Γ
Business

W. J. Hammond . . . . . Kosciusko
A Σ Π
Business

F. C. Harbour . . . . . Meridian
K A
Business

E. J. Harned . . . . . Washington, D. C.
K A
Engineering

W. M. Harrison . . . . . Ashland
Business

C. W. Hawken . . . . . Batesville
Σ A E
Business

R. B. Henderson, Jr. . . . . Gulfport
B K
Engineering

F. T. Hight . . . . . Kosciusko
A Σ Π
Business

SOPHOMORE CLASS

F. F. Hill, Jr. . . . . St. Matthews, S. C.
K A
Business

W. P. Hinds . . . . . Gulfport
B K
Business

T. L. Hogan . . . . . Columbus
Engineering

A. W. Holland . . . . . Meridian
K A
Engineering

H. W. Howze, Jr. . . . . Sledge
Agriculture

H. C. Hudson . . . . . Durant
K A
Science

W. E. Jobron . . . . . Silver Creek
Business

J. W. Jordan . . . . . Kosciusko
K A
Business

W. F. Lagrone . . . . . Indianola
Agriculture

H. R. Littleton . . . . . Ashland
Business

C. E. Long, Jr. . . . . Durant
Π K A
Science

R. W. Maffett . . . . . Jackson
G. R.
Business

H. Marx, Jr. . . . . Charleston
A Σ Π
Business

W. L. Maxey, Jr. . . . . Value
K Γ
Business

Carolyn Maxwell . . . . . Starkville
Φ Σ
Business

E. A. May, Jr. . . . . Jackson
K Γ
Science

J. T. McArthur . . . . . Meridian
K A
Business

S. S. McElveen . . . . . Jackson
Π K A
Business

SOPHOMORE CLASS

W. F. McLeod . . . . . Moss Point
George Rifles
Business

S. H. McMahan . . . . . Union
Agriculture

M. E. McRae . . . . . Laurel
Π K A
Science

M. C. McWilliams . . . . . Hattiesburg
K A
Agriculture

J. C. Milton . . . . . Baldwyn
Engineering

G. R. Mitchell, Jr. . . . . Booneville
Σ A E
Engineering

J. S. Moody, Jr. . . . . Poplarville
Business

H. N. Moore . . . . . Winona
Π K A
Business

M. Y. Mullen . . . . . Dallas, Tex.
Engineering

L. C. Murphree . . . . . Lambert
Agriculture

W. B. Musselwhite . . . . . Jackson
A Σ Π
Engineering

J. S. Nash . . . . . Starkville
Agriculture

J. R. Nutt . . . . . Lena
Agriculture

T. S. Orkin . . . . . Jackson
Π K A
Business

Emily Page . . . . . Starkville
Φ Σ
Science

C. A. Patterson . . . . . Brookhaven
Science

SOPHOMORE CLASS

D. M. Pennebaker . . . . . Cotton Plant
Science

B. E. Perry . . . . . Rolling Fork
K A
Science

T. R. Perry, Jr. . . . . Starkville
Σ A E
Business

J. O. Pittman . . . . . Coffeeville
A Σ Π
Business

C. H. Powers . . . . . Cary
George Rifles
Science

J. H. Prestridge . . . . . Tyronza, Ark.
Agriculture

W. E. Ragland . . . . . Brandon
Business

J. N. Reddoch . . . . . Laurel
Π K A
Business

G. M. Reynolds . . . . . Centerville
K Γ
Science

S. Reynolds . . . . . Centerville
K Γ
Engineering

J. Robertshaw . . . . . Greenville
Σ A E
Business

E. N. Ross, Jr. . . . . Pelahatchie
Agriculture

H. A. Sanders . . . . . Clarksdale
A Σ Π
Business

J. G. Sherard . . . . . Vicksburg
K A
Engineering

W. H. Short . . . . . Crenshaw
Engineering

J. B. Small . . . . . Jackson
Π K A
Science

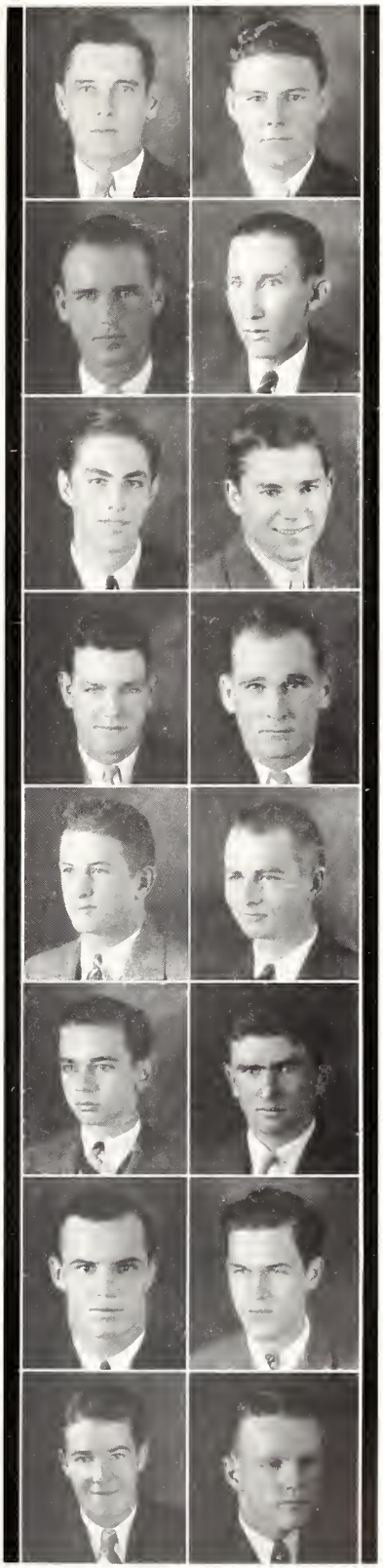

SOPHOMORE CLASS

A. B. Smith . . . . . Jackson
B K
Business

J. B. Smith . . . . . Canton
B K
Business

J. R. Smith . . . . . Hattiesburg
K A
Engineering

W. L. Soloman, Jr. . . . . Belzoni
Business

O. Spence . . . . . Hattiesburg
Science

L. C. Spencer, Jr. . . . . McCarley
Σ A E
Business

J. M. Stanford . . . . . Blue Mountain
Science

O. P. Stone . . . . . Jackson
A Σ Π
Science

W. G. Stubblefield . . . . . Columbia
Engineering

A. B. Stubbs . . . . . Philipp
George Rifles
Business

Annette Sullivan . . . . . Starkville
Science

W. D. Swain . . . . . Hollyknowe
Π K A
Agriculture

S. R. Teunisson . . . . . Pinola
K Γ
Science

R. W. Thames . . . . . Jackson
K Γ
Agriculture

T. K. Trigg . . . . . Greenville
Σ A E
Engineering

E. L. Turner . . . . . McCool
Business

SOPHOMORE CLASS

D. E. Walter . . . . . Morton
Agriculture

J. F. Walters . . . . . Laurel
Π K A
Agriculture

C. Watkins . . . . . Shaw
K Γ
Science

S. M. Webb . . . . . Florence
K Γ
Business

H. W. Webster . . . . . Vicksburg
Engineering

G. S. Weems III . . . . . Shubuta
Π K A
Science

J. W. Wheeler . . . . . Cleveland
Σ A E
Engineering

H. E. White . . . . . Florence
Business

C. L. Wilkinson, Jr. . . . . Yazoo City
Π K A
Science

H. M. Wolbrecht . . . . . Laurel
Π K A
Engineering

D. D. Wood . . . . . Shaw
A Σ Π
Science

F. B. Wylie, Jr. . . . . Duncan
Π K A
Engineering

J. L. Yeates . . . . . Starkville
Business

Z. L. Yeates . . . . . Starkville
K A
Engineering

M. C. Zachariah . . . . . Indianola
Σ Φ Z
Engineering

SOPHOMORES WITHOUT PICTURES

W. J. Adams.....Walthall
J. J. Allen, Jr.....Eupora
C. B. Atha.....Fairmont, W. Va.
M. F. Baker.....Meridian
D. J. Bartlett.....Dumas
W. K. Bell.....Shuqualak
J. E. Benson.....Courtland
T. E. Berry, Jr.....Mendenhall
C. R. Boone, Jr.....Fayette
R. G. Brasfield.....Lorman
L. Bridges.....El Sarto, Durango, Mexico
H. B. Buckingham.....Jackson
M. W. Burrow.....Walnut
M. J. Byrd.....Richton
B. L. Carter.....VanVleet
W. D. Carter.....Scooba
W. V. Caulfield, Jr.....Gloster
T. B. Chapman.....Batesville
H. R. Chilton.....Starkville
D. V. Cochran, Jr.....Gulfport
C. G. Coker.....Yazoo City
C. M. Coker.....Eden
L. A. Conerly.....Tylertown
J. C. Conger.....Yazoo City
E. Cook.....Kennedy, Ala.
W. O. Courtney.....Belzoni
H. O. Crane, Jr.....Chicago, Ill.
S. P. Crockett.....Barr
J. J. Crosby.....Kosciusko
R. L. Dabbs.....Tupelo
D. D. Davidson.....Montpelier
A. L. Davis.....Magnolia
D. C. Dean.....Belmont
W. C. Dees.....Philadelphia
P. A. Dent.....Derma
B. P. Dilworth.....Amory
J. O. Dorsett.....Starkville
A. B. Downs, Jr.....Columbus
J. O. Dukes.....Polkville
A. Estess.....Tylertown
J. W. Ewing.....Gloster
T. L. Falkner.....Starkville
R. C. Flanagan.....Kosciusko
B. Flowers.....Kilmichael
F. E. Ford, Jr.....Crystal Springs
E. E. Freeman.....Artesia
A. B. Friend, Jr.....Sardis
C. T. Gelatka.....Chicago, Ill.
J. H. Gilmer.....Gulfport
J. C. Gloriosо.....Isola
W. C. Golden, Jr.....Jackson
J. M. Goodwin.....Abbeville
J. Murrel Goodwin.....Memphis, Tenn.
C. J. Grohoski.....Jackson
H. E. Hamill.....Philadelphia
V. G. Hansen.....Gulfport
G. W. Harrington.....Gloster
J. D. Harris.....Vicksburg
J. M. Higdon.....Oxford
J. S. Hill.....Ellisville
C. D. Hood.....Belzoni
C. P. Inman, Jr.....Memphis, Tenn.
T. L. Jones.....Lambert
R. J. Keenan.....Chicago, Ill.
W. B. Kemp.....Joliet, Ill.
W. H. Knox, Jr.....Mt. Pleasant
B. H. Landreth.....Vardaman
L. L. Langston.....Clinton
E. L. Leake.....Maud
P. D. Lee.....Hollandale
F. B. Long.....Starkville
W. E. Lotterhos.....Crystal Springs
S. O. Luke.....Philadelphia
Rowena Marion.....Mooreville
F. H. Massey.....Carthage
A. L. Mathews.....Starkville
V. W. May.....Mendenhall
J. B. McGehee.....McCall Creek
C. D. McKellar, Jr.....Vicksburg
W. P. Mellen.....Murray, Ky.
Q. N. Miller.....Crosby
J. B. Moak.....Wesson
W. B. Mosley.....Chester
M. M. Mullendore.....Decatur
H. M. Mullins.....Taylorsville
W. S. Murphy.....West Point
C. E. Muse.....Star
C. W. Nagle.....Tishomingo
E. Naugher.....Pontotoc
R. B. Owens.....Amory
E. M. Patterson.....Como
W. B. Pearson.....Macon
D. C. Poaster.....Tchula
J. H. Persons.....Shipmon
H. J. Peyton.....Raymond
J. C. Potter, Jr.....New Albany
M. C. Prestridge.....Jackson
I. C. Reagh, Jr.....Pontotoc
H. C. Rhaly.....Lauderdale
W. A. Rigby.....Jackson
R. D. Roberts.....Coldwater
P. H. Ross.....Joilet, Ill.
C. J. Sala.....Greenville
L. W. Scott.....Mantee
W. P. Scott.....Starkville
H. W. Seefeld, Jr.....Laurel
E. B. Senter.....Macon
J. G. Shields.....Morton
H. B. Simmons.....Sallis
J. T. Simpson, Jr.....Starkville
F. S. Sparkman.....Cooksville
C. W. Steadman.....West Point
M. Stegenga.....Pass Christian
A. F. Stubbs.....Philipp
B. W. Thames.....Jackson
J. B. Thompson.....French Camp
F. B. Tucker.....Starkville
Q. S. Vail.....Montpelier
J. T. Wade.....Baton Rouge, La.
R. A. Ward, Jr.....Kosciusko
R. B. Ward.....Pelahatchie
T. L. Ward.....Ackerman
L. P. Warnack.....McComb
F. G. Wells.....Natchez
J. W. Whelan.....Carthage
S. F. Wielgoss.....Chicago, Ill.
J. F. Williamson.....Pleasant Grove
R. L. Wilson.....Jackson
R. Young.....Pittsboro

The Freshman

C · L · A · S · S

FRESHMAN CLASS

J. E. Adams, Jr., Σ A E . . . . . Boyle
Science

J. V. Adams, Jr. . . . . Amory
Engineering

J. L. Agnew . . . . . Baldwyn
Engineering

J. T. Alexander . . . . . West
Science

W. H. Allen . . . . . Olive Branch
Engineering

T. M. Allison, G. R. . . . . Cleveland
Engineering

A. G. Austin . . . . . Hattiesburg
Engineering

J. W. Austin . . . . . Forest
Science

H. W. Babb . . . . . Corinth
Engineering

A. B. Baker, Jr., A Σ Π . . . . . Cruger
Business

T. W. Barnett, K Γ . . . . . MaGee
Engineering

W. T. Barnett, Jr., Σ A E . . . . . Booneville
Agriculture

O. E. Batson, Jr., K Γ . . . . . Wiggins
Engineering

S. L. Bell, Jr. . . . . Water Valley
Engineering

H. G. Betts, Jr. . . . . Caledonia
Agriculture

J. S. Billups, Jr., Σ A E . . . . . Columbus
Science

J. A. Blanchard, Jr., K A . . . . . Shelby
Agriculture

W. H. Bobb, Σ A E . . . . . Cleveland
Engineering

E. W. Bond . . . . . Hattiesburg
Engineering

F. H. Bounds . . . . . Shubuta
Engineering

R. H. Bowling . . . . . Newton
Engineering

R. L. Bradley, Jr., Σ A E . . . . . Jackson
Agriculture

F. M. Brewer . . . . . Byhalia
Engineering

H. W. Bridges, A Σ Π . . . . . Newton
Business

W. H. Brisco, A Σ Π . . . . . Kosciusko
Science

W. H. Brister, Π K A . . . . . Yazoo City
Business

R. H. Broadhead . . . . . Crandall
Agriculture

FRESHMAN CLASS

D. W. Brown . . . . . Jackson
Agriculture

W. W. Brown, Jr., B K . . . . . Holdenville, Okla.
Engineering

W. Brumfield, Jr., A Σ Π . . . . . Belzoni
Business

J. L. Bryan, Jr. . . . . Amory
Science

G. L. Burdeit, A Σ Π . . . . . Kosciusko
Business

A. S. Bush, Π K A . . . . . Amory
Business

D. S. Butler, A Σ Π . . . . . Jonestown
Engineering

C. C. Callahan . . . . . Noxapater
Business

O. K. Cannon, Π K A . . . . . Calhoun City
Business

F. W. Canon, K A . . . . . Tunica
Business

R. T. Carlisle, K A . . . . . Hattiesburg
Science

J. B. Carpenter . . . . . Grenada
Engineering

M. B. Carroll, K A . . . . . Rolling Fork
Business

R. W. Carter, Jr., B K . . . . . Jackson
Engineering

J. M. Chandler . . . . . Vicksburg
Engineering

H. L. Chiles . . . . . Pecan Point, Ark.
Engineering

H. Cook, Jr. . . . . Duncan
Engineering

H. D. Cook, Π K A . . . . . Jackson
Agriculture

G. C. Cortwright, Σ A E . . . . . Rolling Fork
Science

L. H. Cox . . . . . Marks
Engineering

R. Crandall, Jr., K A . . . . . Hattiesburg
Business

W. H. Crecink, Jr. . . . . Meadville
Engineering

S. W. Crigler, Σ A E . . . . . Starkville
Science

M. E. Critz, G. R. . . . . Starkville
Agriculture

D. C. Crosby . . . . . Kosciusko
Agriculture

C. A. Culpepper, K A . . . . . Poplarville
Agriculture

V. J. Daniels, Jr., Σ A E . . . . . Meridian
Engineering

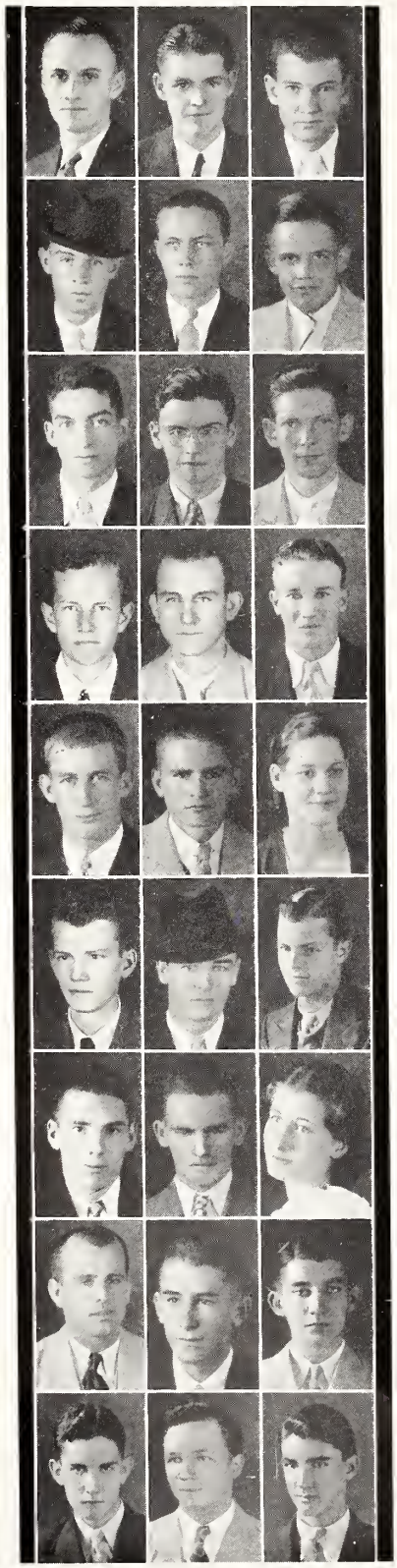

FRESHMAN CLASS

W. G. Davis . . . . . Tupelo
Engineering

J. D. Davis III . . . . . Greenville
Agriculture

H. B. Day . . . . . Tallulah, La.
Engineering

K. D. Dennis . . . . . Fayette
Engineering

P. B. Dennis, Jr., K Γ . . . . . Greenwood
Science

J. W. Dukeminier . . . . . West Point
Business

J. C. Ebersole . . . . . Columbus
Engineering

O. E. Fancher . . . . . West Point
Science

N. A. Feltenstein, Σ Φ Z . . . . . Meridian
Engineering

T. M. Ferrill, Jr. . . . . Lucedale
Engineering

F. W. Flanagan, Σ A E . . . . . Leland
Business

B. J. Flynt . . . . . Laurel
Agriculture

W. M. Fondren, A Σ Π . . . . . Cleveland
Agriculture

P. L. Foster, K A . . . . . Rumford, Maine
Engineering

Judith E. Fox, Φ Σ . . . . . State College
Science

D. G. Frank, Σ A E . . . . . Columbus
Business

R. P. French, Π K A . . . . . Natchez
Science

W. H. Galloway . . . . . Venedocia, Ohio
Business

W. L. Garrett, B K . . . . . Jackson
Engineering

J. S. Gibson . . . . . Crystal Springs
Engineering

Mary Grey Geiger, Φ Σ . . . . . Starkville
Science

G. T. Glosier, Π K A . . . . . Amory
Business

C. A. Glover, Jr., Σ A E . . . . . Lexington
Engineering

C. R. Googe . . . . . Columbus
Business

E. M. Graham, Jr., A Σ Π . . . . . Jackson
Engineering

L. H. Graves . . . . . Raymond
Agriculture

W. L. Green, A Σ Π . . . . . Newellton, La.
Business

FRESHMAN CLASS

J. W. Hale, Jr., B K . . . . . Canton
Engineering

J. R. Haley, B K . . . . . Itta Bena
Science

B. C. Haltom, B K . . . . . Batesville
Science

J. W. Harding, Jr., B K . . . . . Jackson
Business

R. C. Hardison, A Σ Π . . . . . Kosciusko
Business

J. R. Harris, Σ A E . . . . . Meridian
Engineering

K. D. Harris . . . . . Purvis
Business

R. H. Harris, G. R. . . . . Greenwood
Engineering

T. F. Harper, Jr. . . . . Macon
Business

J. G. Hawkins, A Σ Π . . . . . Raleigh
Engineering

C. F. Haynes, Jr., A Σ Π . . . . . Corinth
Business

Mary E. Hearon, Φ Σ . . . . . Starkville
Business

T. C. Henderson, Jr., K A . . . . . Memphis, Tenn.
Engineering

J. T. Hester, Σ A E . . . . . Meridian
Engineering

S. F. Hightower . . . . . Sardis
Engineering

B. W. Hobbs, Π K A . . . . . Greenwood
Engineering

H. L. Hodes, Σ Φ Z . . . . . Brooklyn, N. Y.
Business

W. B. Hoffa, Jr. . . . . Grenada
Business

A. A. Hogan, K A . . . . . Starkville
Science

Mary Elizabeth Hogan, Φ Σ . . . . . Starkville
Science

C. E. Holaday, Π K A . . . . . Louise
Science

J. F. Hollinger, Jr. . . . . Meadville
Agriculture

O. M. Hood, Σ A E . . . . . Greenville
Engineering

R. M. Hough . . . . . Mize
Agriculture

J. B. Howie, Jr., Σ A E . . . . . Gulfport
Science

O. G. Idom . . . . . Lake
Science

J. L. Ijams, Π K A . . . . . Hattiesburg
Business

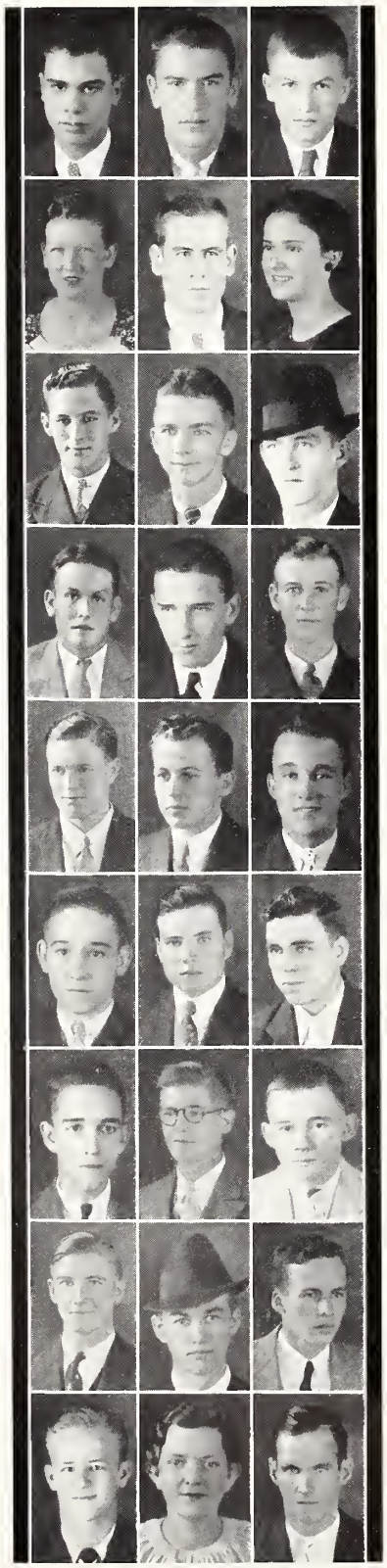

FRESHMAN CLASS

A. M. Jacob . . . . . Jackson
Science

C. W. Johnson, Π K A . . . . . Amory
Business

R. B. Johnson, Π K A . . . . . Amory
Engineering

Cora Lillian Jones . . . . . State College
Business

E. C. Jones . . . . . Richton
Engineer

Mary Elizabeth Josey . . . . . Starkville
Science

W. A. King, Jr. . . . . Natchez
Science

W. M. Kirk, Σ A E . . . . . Fern Springs
Science

J. M. Land, A Σ Π . . . . . Kosciusko
Business

G. H. Laughlin . . . . . Yazoo City
Engineering

A. K. Lovett, K A . . . . . Hattiesburg
Science

R. R. Lowe, A Σ Π . . . . . Alligator
Engineering

R. D. Lowery . . . . . Gulfport
Business

C. L. Lyle, K A . . . . . Newton
Engineering

J. H. Mansker, Π K A . . . . . Leland
Business

J. A. Martin, Π K A . . . . . Clarksdale
Science

J. W. Martin . . . . . Grenada
Agriculture

W. N. Marx, A Σ Π . . . . . Charleston
Engineering

C. M. Matthews, K Γ . . . . . Greenwood
Engineering

J. W. Matthews . . . . . Gulfport
Engineering

E. A. Maxwell, K Γ . . . . . Greenwood
Engineering

E. A. McCaa, Jr., Σ A E . . . . . Port Gibson
Engineering

R. A. McCarley, Π K A . . . . . Vicksburg
Business

J. D. McDowell . . . . . Jackson
Science

C. C. McGee, Jr., K A . . . . . Hattiesburg
Engineering

Bessie A. McIngvale, Φ Σ . . . . . Starkville
Business

T. C. McLain, Jr. . . . . Lumberton
Business

FRESHMAN CLASS

D. R. McLeod . . . . . Quitman
Business

B. S. Montgomery . . . . . State College
Engineering

T. M. Montgomery, Jr., K A . . . . . Starkville
Science

J. M. Moody . . . . . Columbus
Science

J. S. Moore, Σ A E . . . . . Meridian
Science

Susie M. Moore, Φ Σ . . . . . State College
Business

R. D. Morgan, Π K A . . . . . Greenwood
Engineering

W. H. Morrow . . . . . Winona
Science

J. A. Mullins, G. R. . . . . Macon
Engineering

A. D. Murphree, Jr., K A . . . . . Shelby
Agriculture

J. E. Murphy . . . . . West Point
Business

F. B. Murray . . . . . Jackson
Engineering

W. S. Newell, K A . . . . . State College
Business

J. B. Newton . . . . . Wiggins
Engineering

C. B. Oliver . . . . . Lumbertown
Business

K. R. O'Neal . . . . . Saucier
Science

F. C. Owen, A Σ Π . . . . . Corpus Christi, Tex.
Engineering

M. R. Park, Jr., Π K A . . . . . Leland
Business

J. B. Parker . . . . . Benita
Engineering

V. M. Patterson, K A . . . . . State College
Engineering

J. A. Phillips, B K . . . . . Columbus
Business

R. L. Pigford . . . . . Meridian
Science

G. H. Pigg . . . . . Leland
Business

J. K. Powell, G. R. . . . . Jackson
Science

T. C. Prather . . . . . Grenada
Engineering

R. E. Price, K A . . . . . Crystal Springs
Business

J. F. Prosser, B K . . . . . Canton
Science

FRESHMAN CLASS

K. D. Quarterman . . . . . Savannah, Ga.
Science

M. L. Raines . . . . . Friars Point
Engineering

L. A. Rather, Jr., Σ A E . . . . . Holly Springs
Engineering

O. I. Rayburn . . . . . Wiggins
Engineering

R. H. Reedus, Jr., Σ A E . . . . . Starkville
Business

F. A. Rhinehart . . . . . Leakesville
Engineering

H. J. Rhodes, Jr., K A . . . . . Vicksburg
Engineering

V. J. Rogers . . . . . Hushpuckna
Engineering

A. A. Rogowski, Jr. . . . . Camden, N. J.
Business

I. Rossoff, Σ Φ Z . . . . . Starkville
Engineering

J. Rotstein . . . . . Vicksburg
Engineering

R. R. Rowland . . . . . Bude
Business

L. O. Rucker, Jr., A Σ Π . . . . . Jackson
Business

B. L. Ryan . . . . . Ashland
Engineering

J. G. Sauls . . . . . Monticello
Agriculture

L. H. Shinault . . . . . Byhalia
Engineering

D. H. Shipp, Π K A . . . . . Benton
Business

R. L. Shuler, Π K A . . . . . Greenwood
Engineering

T. E. Sigman, G. R. . . . . Corinth
Science

W. P. Simpson, A Σ Π . . . . . Sallis
Business

J. M. Slater, A Σ Π . . . . . Coahoma
Agriculture

Estelle Southerland . . . . . Starkville
Science

O. K. Stampley, Jr. . . . . Murphy
Engineering

W. A. Stevens . . . . . Gulfport
Engineering

H. F. Stevenson . . . . . Lumberton
Engineering

M. M. Stewart, G. R. . . . . Charleston
Agriculture

E. M. Stiles . . . . . Natchez
Engineering

FRESHMAN CLASS

D. W. Tabb . . . . . Houston
Engineering

E. G. Thomason, Π K A . . . . . Grenada
Engineering

H. E. Tillman . . . . . Durant
Engineering

J. L. Tillman . . . . . McComb
Engineering

J. H. W. Treadwell, Σ A E . . . . . Starkville
Engineering

M. M. Turner, Jr. . . . . Water Valley
Engineering

E. F. Tyrone, K Γ . . . . . Prentiss
Business

L. Tyson, K A . . . . . Hattiesburg
Business

W. E. Unger . . . . . Meridian
Engineering

L. Upshur, Jr. . . . . Greenwood
Science

V. K. Wagner, Jr., Π K A . . . . . Vicksburg
Engineering

A. S. Walker, A Σ Π . . . . . Louisville
Agriculture

C. A. Wallace, K A . . . . . Oakland
Engineering

W. C. Washburn, K A . . . . . Meridian
Business

W. B. Watson, G. R. . . . . Strange
Agriculture

E. L. Webb, Jr., A Σ Π . . . . . Belzoni
Engineering

J. J. Webb, Π . . . . . Sumner
Engineering

J. H. Weems, Jr. . . . . Meridian
Engineering

Margaret Weems, Φ Σ . . . . . Meridian
Business

T. G. Wells, Jr., K A . . . . . Oakland
Engineering

J. E. Wesson . . . . . Saltillo
Engineering

Mary Alice White . . . . . Starkville
Business

I. C. Whitehorn, Jr. . . . . Ashland
Business

S. W. Wilburn, Σ A E . . . . . Artesia
Business

W. L. Wilcox, Π . . . . . Water Valley
Engineering

L. L. Willette . . . . . Chicago, Ill.
Agriculture

P. F. Williams, Jr., Π K A . . . . . Clarksdale
Agriculture

J. H. Wohner, K A . . . . . Canton
Science

W. T. Woods, Jr., Σ A E . . . . . Olive Branch
Engineering

Margaret E. Woodward, Φ Σ . . . . . Louisville
Business

FRESHMEN WITHOUT PICTURES

J. W. Adams, Jr.
A. P. André-Shunas
W. E. Allen
J. W. Baker
W. B. Barkley
S. L. Barr
C. A. Barrett
S. T. Batton
Hazel W. Bean
R. H. Beatty
J. B. Bedgood
M. W. Bond
T. W. Bonner
E. S. Briggs, Jr.
C. Broeato
B. L. Broome
B. B. Brown
C. E. Browning, Jr.
Lillian F. Buckner
C. H. Bufkin
W. R. Burch
F. H. Butler, Jr.
T. L. Butler
W. B. Calhoun
G. I. Carl
D. Carr, Jr.
J. H. Carr
U. J. Carruth
G. H. Carter, Jr.
J. R. Carter
P. D. Carter, Jr.
C. T. Cash
T. W. Caves, Jr.
C. W. Chandler
J. E. Childers
C. Christian
E. B. Christian
J. E. Christian
H. L. Clark
J. E. Clark
W. A. Clark
J. T. Conner, Jr.
D. N. Cooper
F. P. Copeland
D. B. Cowart, Jr.
J. C. Craig
B. M. Cromeans
D. E. Davidson
E. S. Davidson
G. W. Davis
H. Davis
J. H. Davis
N. W. Davis
J. T. Dent
Beverly Didlake
A. B. Dille, Jr.
H. C. Dilworth
W. V. Dixon
R. F. Dodds
B. J. Dorroh
G. W. Drane, Jr.
W. G. Duke
J. W. Dukeminier
W. N. Dulin
J. R. Eakins
H. T. Edwards
J. Embry
G. W. Estes
C. N. Eudy
M. T. Evans
A. V. Falcon
A. Fitzgerald
H. Flowers
A. C. Ford
A. B. Fort
J. N. Friend
W. H. Gaston, Jr.
J. L. Gates
L. Gregory
W. M. Gulledge
J. W. Gunn
L. W. Guy
P. O. Guyton
L. M. Hamilton, Jr.
F. Hammons
J. R. Hardy
T. F. Harper, Jr.
H. H. Harris
W. C. Harris
J. J. Harrison
H. H. Harry
O. S. Henderson
J. L. Henson
E. S. Herrington
M. Louise Hill
W. F. Hogaboom
J. B. Hogue
H. H. Holland
R. E. Honnell, Jr.
E. J. Hosch, Jr.
W. H. Howell
J. S. Howle
W. E. Hubbard
J. P. Hudson
E. B. Hughes
J. Hughes
J. G. Humphries
G. D. Hutchinson
S. A. Hutchinson
L. I. Jaco
C. H. James, Jr.
R. G. James
C. T. Johnson
R. S. Johnson
J. C. Kean, Jr.
W. I. Keary
F. T. Keenan
S. P. Kelly
P. J. Kenneally
S. E. King
J. S. Kling
W. E. Krause
L. Q. Lambert
B. F. Lampton, Jr.
V. C. Langston, Jr.
G. H. Lanier, Jr.
N. B. Lawhon
G. B. Leard
J. R. Liberto
J. R. Long, Jr.
S. A. Lott
Eva Love
W. W. Lovell
R. R. Lowe
Nonie E. Mabry
M. B. Mapp
J. R. Mattox
J. P. Maucelli, Jr.
J. D. Mauldin
J. B. Maury, Jr.
H. B. May
J. A. Mayfield, Jr.
S. W. Mays
A. C. McCarty
A. McCauley
J. W. McClain
B. S. McClusky
J. F. McCrary
J. M. McDonald
D. W. McInnis
R. C. McKewen, Jr.
U. R. McLaurin
J. R. McMurry
E. A. McVey, Jr.
R. Meigs
J. P. Melvin, Jr.
M. K. Melvin
M. M. Mitchell
J. H. Mize
W. E. Mize
H. S. Montague, Jr.
L. E. Munchauson
H. T. Nagle
C. N. Newell
D. S. Newell
M. D. Nye
A. J. Oakes, Jr.
C. G. Oden
E. W. Owen
J. R. Owen
L. C. Paden, Jr.
R. H. Parker
W. K. Parkman
C. T. Pearce
I. B. Pickle
A. W. Pike
O. W. Pittman, Jr.
M. S. Polk
S. R. Power, Jr.
D. B. Price
R. L. Pugh
M. Putnam
W. C. Quinn
M. G. Rainwater
A. B. Reid
J. L. Richardson
H. C. Rowland
F. L. Sadler
J. B. Sanders
C. C. Savage, Jr.
R. A. Sellers
W. E. Sheffield
Mary E. Shropshire
H. Shuttleworth
H. B. Smith
J. M. Smith
O. G. Smith
R. E. Smith
G. D. Speights
C. E. Spraberry
J. A. Spraberry
G. L. Stennis
V. I. Stevens
H. Stone
F. J. Taylor
M. M. Temple
W. C. Templeton, Jr.
R. E. Thompson
E. F. Todd
P. W. Tompkins
C. R. Tucker
E. J. Upton
R. P. Vanee
W. H. Waddell
E. B. Waldrip
L. H. Walker
N. E. Walker
J. L. Ward
C. S. Ware, Jr.
W. C. Warner
C. D. Watts, Jr.
T. O. Weatherly
W. W. Welch
W. I. Wells
J. C. Whitehead
G. D. Whiting
C. A. Whittington, Jr.
W. C. Wilkinson
H. Williams
J. E. Williams, Jr.
J. E. Windham
K. E. Woleben
D. F. Wright
H. S. Yeates
W. S. Young
R. J. Zucconi

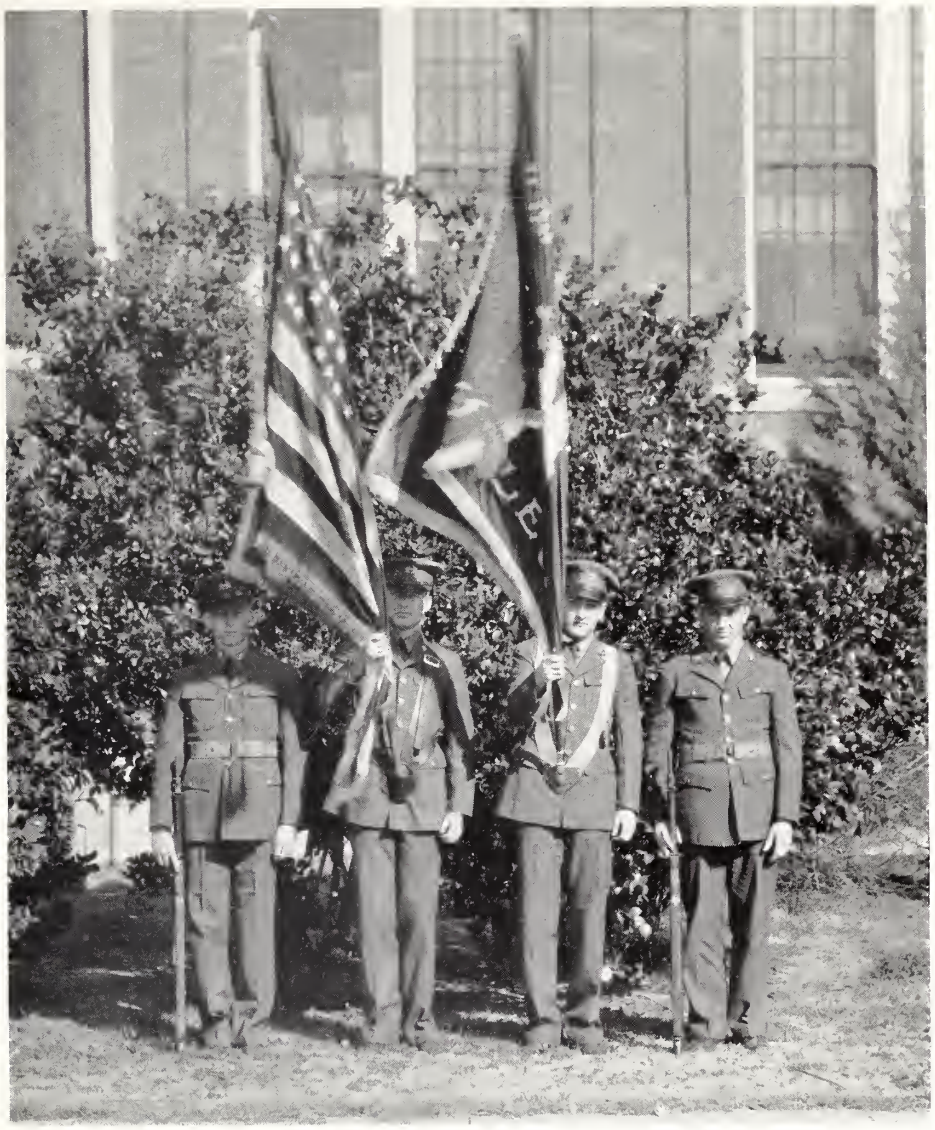

Military

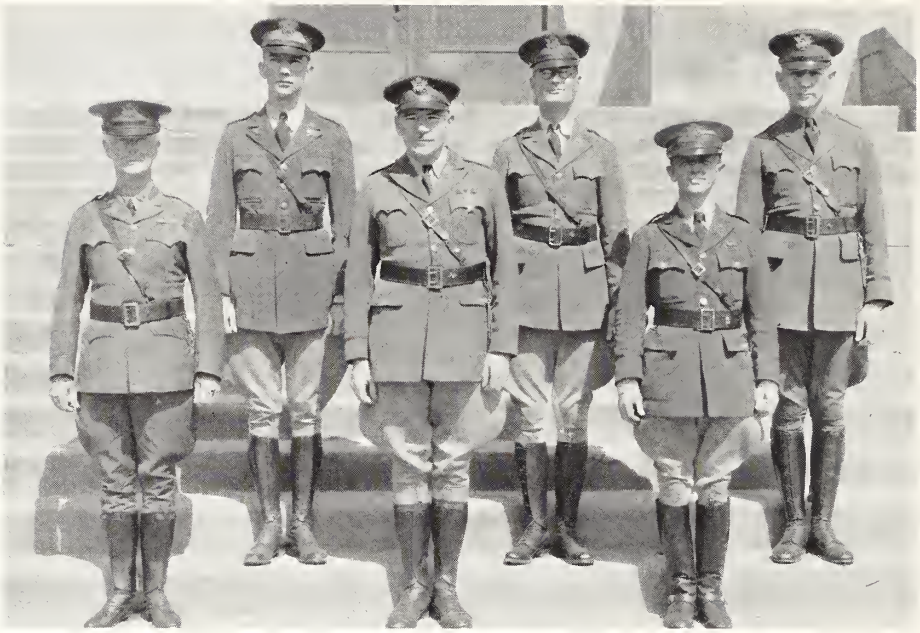

COMMISSIONED OFFICERS

Lieutenant Martin, Captain Horan, Lieutenant Harry,
Captain Newell, Captain MacKechnie, Captain Dunn

THE RESERVE

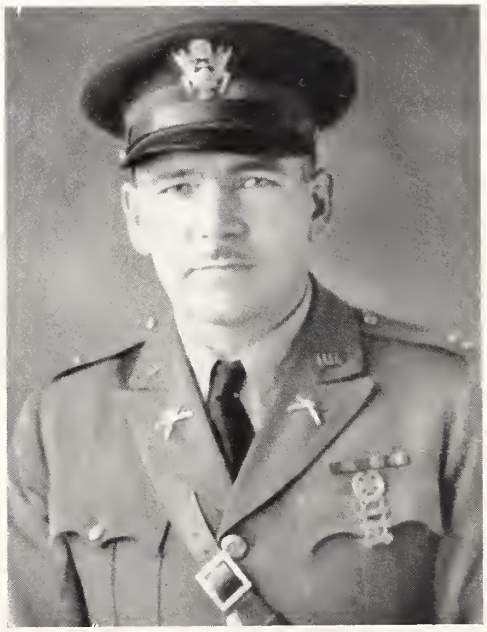

CAPTAIN A. R. MacKECHNIE
Infantry, P.M.S. and T.

The Captain, an inspiring leader of men, is now completing his third year as Professor of Military Science and Tactics at Mississippi State. His duties as head football coach have given him even greater opportunities in the building of State men.

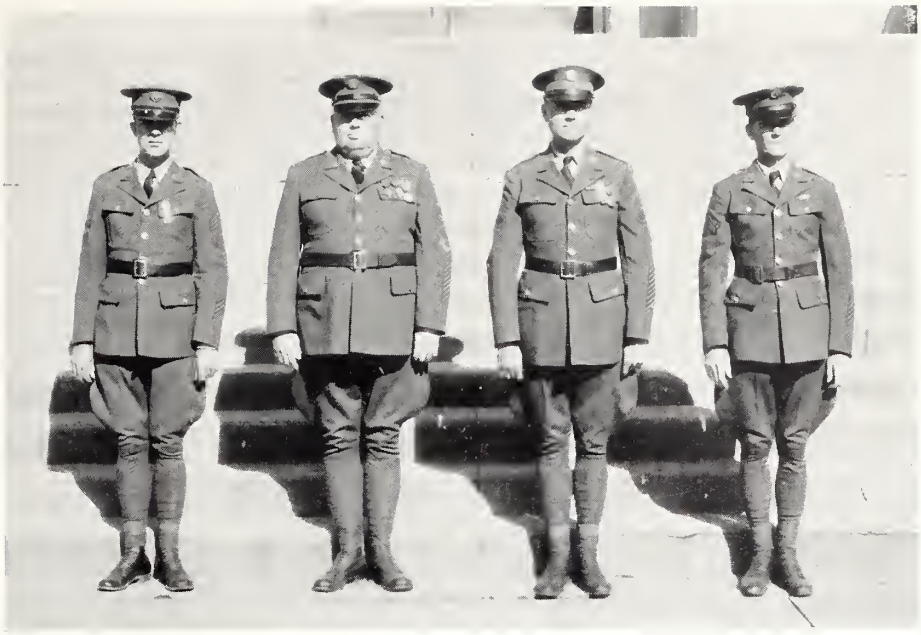

NON-COMMISSIONED OFFICERS
SERGEANTS PALMER, NOWLIN, COMBS, LEWIS

OFFICERS TRAINING CORPS

The four-year course in Military Science and Tactics at this institution prepares the graduate for the duties of a second lieutenant in the branch of the arms in which he is trained. The Basic Course is required of all physically fit students for a period of two years. The Advanced Course of two years duration is elective and must be completed before the commission is awarded.

The Cadet Corps is organized as a regiment, commanded by the colonel, and is composed of an infantry battalion of three companies, a coast artillery battalion of three batteries, and a band. For the past twelve years, State's Cadet Corps has been rated excellent by the War Department after the conclusion of each annual inspection.

The annual camp for seniors was held at Fort Barrancas and Fort McClellan for the coast artillery and the infantry respectively. Of this year's graduating class, sixty-five will receive their commissions as second lieutenants in the organized reserves of the United States Army.

H. C. Helgerson, H. L. Wilson
J. K. Simpson, G. M. O'Neal
W. W. Ramsey, W. B. Brand

The Regimental STAFF

Howard C. Helgerson . . . . . *Colonel*
H. L. Wilson . . . . . *Lieutenant-Colonel*
J. K. Simpson . . . . . *Captain, S-1*
G. M. O'Neal . . . . . *Captain, S-2*
W. W. Ramsey . . . . . *Captain, S-3*
W. B. Brand . . . . . *Captain, S-4*

Band Officers

V. L. Ayres . . . . . *Captain*
R. C. Westbrook . . . . . *First Lieutenant*
W. T. Harris . . . . . *First Lieutenant*
A. B. Small . . . . . *First Lieutenant*

Ayres

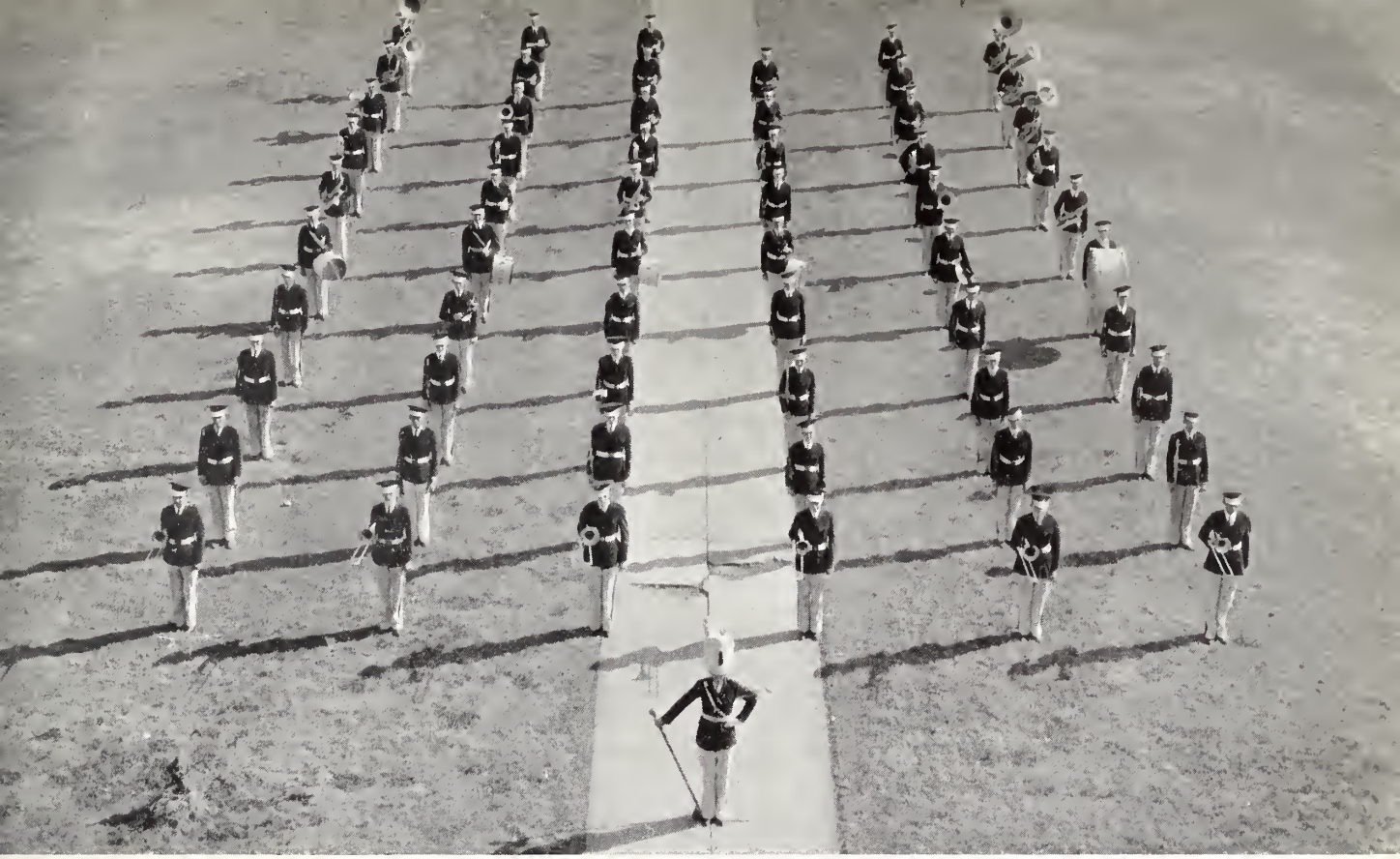

AND THE BAND

Officers in Command

V. L. Ayres . . . . . *Captain*
R. C. Westbrook . *First Lieutenant*
W. T. Harris . . *First Lieutenant*
A. B. Small . . . *First Lieutenant*
E. B. Jackson . . *Second Lieutenant*
E. B. Guess . . *Second Lieutenant*
L. F. Church . . *Second Lieutenant*
J. S. Berry . . . *Second Lieutenant*
W. S. Marble . . . *First Sergeant*

Sergeants

J. E. Lenz
J. A. Schwan
W. A. Broome
W. D. Archer
M. Z. Halton
C. T. Kirk
A. C. Ishee

Roster

R. H. Beatty
J. L. Bryan
D. Carr
H. G. Crockett
V. J. Daniels
P. B. Dennis
A. B. Downs
J. C. Ebersole
B. C. Haltom
B. M. Hobbs
J. R. Liberto
C. E. Long
J. A. Martin
J. W. Mathews
J. F. McCravy
R. D. Morgan
J. S. Moore
R. L. Pigford
J. R. Rotstein
R. L. Shuler
H. E. Tillman
W. E. Unger
C. A. Wallace
L. P. Wannack
W. C. Warner
J. H. Weems
C. A. Clorer
E. M. Stiles
F. H. Bounds
B. S. Montgomery
A. M. Jacob
K. E. Brister
A. S. Gooch
L. M. Hamilton
T. L. Hogan
H. C. Hudson
W. B. Kemp
W. H. Lundy
J. B. Small
G. S. Weems
S. S. McElveen
J. W. Carpenter
J. R. Maddox
G. T. Pearson
W. H. Brister
F. W. Flanagan
W. H. Gaston
J. R. Hardy
G. L. Oliver
F. J. Taylor
L. Tyson
P. F. Williams
L. Bridges
J. A. Collier
C. A. Crockett
A. Estes
J. I. Lundy
T. R. Perry
B. T. Ellis

Officers of

The Regimental Staff is composed of six cadet officers, three from the First Battalion and three from the Third Battalion. The staff is in charge of all parades and reviews.

The Colonel is chosen one year from the Coast Artillery and the next year from the Infantry. This year, a man from the Third Battalion holds the post. The position of Lieutenant Colonel is filled by a man from the First Battalion.

The Battalion Staffs are composed of four cadet officers from each Battalion. These men are charged with the regular duties of staff officers at all parades and reviews.

Appointments are based upon the previous record of achievement of each man in both practical and theoretical Military Science.

the First and Third Battalions

FIRST BATTALION

J. C. Wilson
Major

G. R. Smith . . . . . *Captain-Executive*
L. W. Craig . . . . . *First Lieutenant*
C. D. Brewer . . . . . *Second Lieutenant*

SECOND BATTALION

C. B. House
Major

P. M. Johnston . . . . . *Captain-Executive*
S. Parks . . . . . *First Lieutenant*
L. M. Sanders . . . . . *First Lieutenant*
J. G. Cooper . . . . . *First Lieutenant*

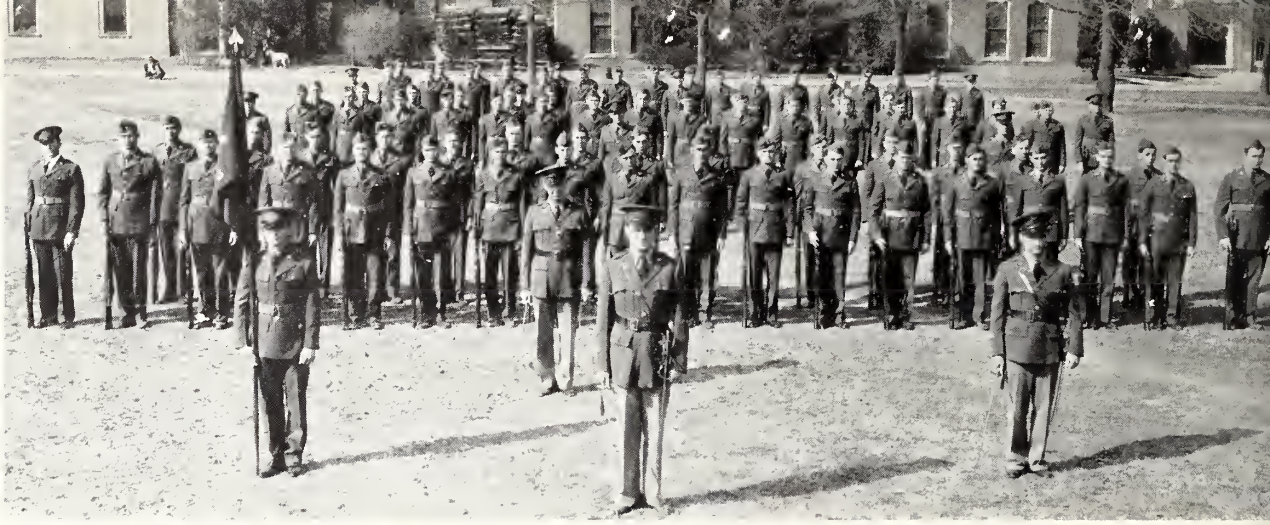

Officers in Command

W. O. Futch . . . . . *Captain*
F. M. Caperton . . . . *First Lieutenant*
C. T. Burch . . . . . *First Lieutenant*
J. W. Lann . . . . . *First Lieutenant*
H. L. Davis . . . . . *Second Lieutenant*
L. Hill . . . . . *First Sergeant*

Sergeants

W. K. Bell
J. A. Campbell
W. L. Dillard
J. V. Newman
J. W. Oakley
M. O. Phillips
J. V. Therrell
P. L. Lightsey
L. B. Martin

Roster

J. S. Amaker
C. B. Atha
A. B. Baker
J. A. B'anchard
T. W. Bonner
R. G. Brasfield
W. B. Calhoun
G. D. Calloway
F. W. Canon
G. L. Carl
M. B. Carroll
J. R. Carter
J. E. Childers
E. B. Christian
J. E. Christian
H. D. Cook
D. B. Coward
S. L. Crockett
D. C. Crosby
T. W. Caves
E. S. Davidson
J. D. Davis
A. B. Dille
W. V. Dixon
W. G. Duke
A. S. Easley
H. E. Eidson
G. W. Estes
E. F. Eubanks
T. Evans
A. C. Ford
D. G. Frank
G. T. Glozier
W. C. Golden
C. R. Googe
W. H. Galloway
L. H. Graves
J. P. Green
F. Hammons
R. C. Hardison
T. F. Harper
W. C. Harris
J. J. Harrison
J. W. Havens
C. F. Haynes
O. S. Henderson
H. L. Hodes
R. M. Hough
W. E. Hubbard
J. G. Humphries
E. W. Jabron
J. L. Ijams
C. F. Johnson
R. S. Johnson
J. W. Kearney
J. C. Lann
J. M. Land
G. H. Lanier
V. C. Langston
N. B. Lawhon
J. H. Mansker
J. W. Martin
J. P. Mauceli
H. B. May
W. V. May
J. A. Mayfield
E. A. McVey
C. E. Ming
W. M. Mitchell
J. H. Mize
J. B. Moak
V. E. O'Guinn
J. S. Nash
J. D. Wigley
E. Naugher
C. P. Inman
J. S. Moody
G. A. Mullendore
L. E. Munchanson
W. S. Newell
J. R. Nutt
A. J. Oaks
C. B. Oliver
M. R. Park
W. K. Parkman
C. F. Phillips
R. E. Price
M. Putman
W. C. Quinn
H. C. Rhaley
J. L. Richardson
J. E. Ross
J. B. Sanders
J. G. Sauls
R. A. Sellers
W. P. Simpson
J. M. Slater
D. I. Smith
J. M. Smith
C. E. Spraberry
J. A. Spraberry
C. W. Steadman
J. C. St. Clair
G. L. Stennis
M. M. Stewart
B. W. Thames
R. E. Thompson
T. A. Trigett
E. F. Todd
R. B. Ward
W. B. Watson
R. F. Weaver
W. I. Wells
H. Williams
R. P. Yonce

Company . . . A

Company . . . B

Officers in Command

L. L. McLemore . . . . . *Captain*
N. G. Wiseman . . . . . *First Lieutenant*
T. Fowlkes . . . . . *First Lieutenant*
E. E. Wilson . . . . . *First Lieutenant*
E. B. Brand . . . . . *Second Lieutenant*
J. W. Brumfield . . . . . *First Sergeant*

Sergeants

A. H. Ervin
H. C. Flowers
T. O. Graham
B. I. Minyard
J. B. Gay
V. G. Hansen
C. P. Hutchens
I. E. Hamblin
K. W. Wilkey

Roster

J. L. Anderson
C. A. Barrett
W. T. Barnett
S. T. Batson
J. E. Benson
F. R. Beech
R. L. Bradley
R. H. Broadhead
H. O. Brinson
H. W. Bridges
J. M. Brown
B. B. Brown
D. W. Brown
H. G. Betts
H. Bryant
W. R. Burch
G. L. Burdett
A. S. Bush
T. L. Butler
M. R. Callahan
C. C. Callahan
C. T. Cash
L. H. Champanois
H. L. Clark
F. P. Copeland
R. Crandall
M. E. Critz
C. A. Culpepper
J. H. Davis
H. Davis
D. D. Davidson
B. J. Dorrah
J. W. Dukeminier
A. J. Edwards
M. T. Evans
A. Fitzgerald
B. J. Flynt
A. B. Fort
W. M. Fondren
M. E. George
W. H. Gibbs
W. H. Gillon
J. M. Goodwin
W. L. Green
J. W. Gunn
J. W. Harding
K. D. Harris
J. B. Hogue
J. P. Hudson
C. W. Johnson
T. L. Jones
J. C. Kean
J. S. Kling
L. Q. Lambert
L. F. Lewis
H. R. Littleton
J. R. Long
R. D. Lowery
J. B. Mauldin
B. S. McCluskey
D. W. McInnis
L. C. McLain
U. R. McLaurin
D. R. McLeod
L. Merrideth
M. F. Miller
H. M. Mullins
A. D. Murphree
J. E. Murphy
E. W. Owen
J. R. Owen
R. H. Parker
C. E. Peach
G. M. Phillips
J. M. Phillips
C. T. Pearce
G. H. Pigg
J. H. Prestidge
D. B. Price
M. G. Rainwater
H. Ray
W. M. Roberts
R. B. Rogers
A. A. Rogowski
R. R. Rowland
H. G. Rowland
L. O. Rucker
V. W. Scott
W. Brumfield
D. H. Shipp
G. L. Smith
V. H. Spencer
A. T. Spraberry
W. D. Swain
E. L. Turner
E. F. Tyrone
A. S. Walker
N. E. Walker
D. E. Walters
W. M. Walker
R. A. Ward
W. C. Washburn
R. K. Wedgeworth
I. C. Whitehorn
J. C. Whitehorn
S. W. Wilburn
L. L. Willett
T. W. Wilson
H. H. Wood
R. Wright
W. S. Young
F. T. Sparkman

Officers in Command

N. V. Robbins . . . . . *Captain*
S. H. Weeks . . . . . *First Lieutenant*
H. A. Pickett . . . . *First Lieutenant*
J. S. Tyler . . . . . *Second Lieutenant*
T. V. Majure . . . . . *First Sergeant*

Sergeants

H. C. Brekenbridge
E. W. Emmond
R. O. Marion
C. H. Smith
C. S. Wilburn
E. Cook
M. R. Smith

Roster

W. J. Adams
G. G. Alexander
W. E. Allen
R. K. Bailey
W. A. Biggs
M. J. Byrd
R. S. Caldwell
H. Caperton
P. D. Carter
H. E. Covington
S. P. Crockett
J. J. Crosby
R. C. Crow
U. L. Day
S. B. Day
A. L. Davis
W. C. Dees
J. R. Denton
B. P. Dilworth
J. S. Donald
H. T. Edwards
J. W. Ellis
E. C. Elliott
D. E. Fergerson
R. C. Flanagan
T. E. Ford
C. E. Fortenberry
W. V. France
E. E. Freeman
W. L. Furlow
W. T. Gilbert
J. H. Gilmer
M. G. Gray
J. L. Gates
J. D. Harris
W. M. Harrison
C. W. Hawkens
J. L. Henson
F. T. Hight
F. F. Hill
H. H. Holland
J. W. Jordan
J. Littlepage
W. W. Maffett
H. Marx
F. H. Massey
W. L. Maxey
J. T. McArthur
A. C. McCarty
A. McCarley
J. B. McGehee
W. B. Mosley
B. L. Moss
H. N. Moore
H. S. Mustin
S. H. McMahan
W. E. Mize
W. M. Partlow
D. M. Pennebaker
J. H. Persons
H. J. Peyton
J. O. Pittman
W. E. Ragland
I. C. Reagh
J. N. Reddoch
A. B. Reid
E. N. Ross
C. J. Saia
J. C. Shumaker
J. B. Smith
A. B. Smith
L. C. Spencer
G. D. Speight
A. B. Stubbs
A. F. Stubbs
Q. S. Vail
J. T. Wade
W. H. Waddell
B. W. Wadlington
J. F. Walters
C. S. Ware
T. L. Ward
C. D. Watts
T. O. Weathersby
S. M. Webb
F. G. Wells
H. E. White

Company . . . C

Battery . . . I

Officers in Command

W. S. McCormick . . . . . *Captain*
J. R. Britt . . . . . *First Lieutenant*
L. N. Palmer . . . . . *First Lieutenant*
J. R. Williams . . . . . *First Lieutenant*
W. R. Bartholomew . . *Second Lieutenant*
J. B. Richardson . . . *Second Lieutenant*
J. W. Thames . . . . . *Second Lieutenant*
M. E. Nash . . . . . *Second Lieutenant*
C. L. Snyder . . . . . *First Sergeant*

Sergeants

F. E. Callahan
P. A. Dent
G. R. Mitchell
L. A. Mollere
K. M. Oakley
R. M. Short
M. W. Spain
M. J. Thomas
V. B. Wallis

Roster

C. H. Armstrong
R. B. Austin
O. K. Batte
J. U. Blanchard
C. R. Boone
R. E. Briggs
C. C. Bryan
L. A. Conerly
H. O. Crane
M. F. Baker
A. A. Batton
R. T. Bonny
E. H. Bourquard
W. H. Brock
B. L. Carter
H. G. Chandler
H. R. Chilton
L. E. Clairborne
D. V. Cochran
C. G. Coker
R. Coleman
J. C. Conger
W. O. Courtney
H. V. Cooper
F. B. Cravens
A. B. Curtis
M. S. Dale
L. H. Davis
J. O. Dorsett
W. C. Downing
G. W. Drane
W. W. Duncan
P. A. Emmons
G. J. Faulkner
A. W. Gary
C. J. Gorhoski
H. G. Gotcher
J. M. Goodwin
L. Gregory
C. T. Hanna
E. J. Harned
R. B. Henderson
A. W. Holland
C. D. Hood
E. B. Hughes
S. A. Hutchenson
H. W. Howze
S. E. King
W. H. Knox
P. D. Lee
F. B. Long
B. T. Markette
J. B. Mauldin
M. E. McRae
J. C. Milton
C. T. Miller
W. B. Musselwhite
J. M. Myers
C. W. Nagles
C. N. Newell
R. B. Owens
E. M. Patterson
W. B. Pearson
B. E. Perry
J. T. Pinkston
J. C. Potter
H. O. Powers
R. D. Roberts
J. Robertshaw
E. B. Senter
J. G. Sherard
J. G. Sheilds
W. H. Short
H. Shuttleworth
J. R. Smith
O. P. Stone
W. L. Stringer
S. R. Teunisson
T. K. Trigg
H. W. Webster
J. W. Wheeler
J. W. Whelan
J. F. Williamson
C. L. Wilkinson
D. D. Wood
D. F. Wright
F. B. Wylie
Z. L. Yeates
M. Y. Mullen

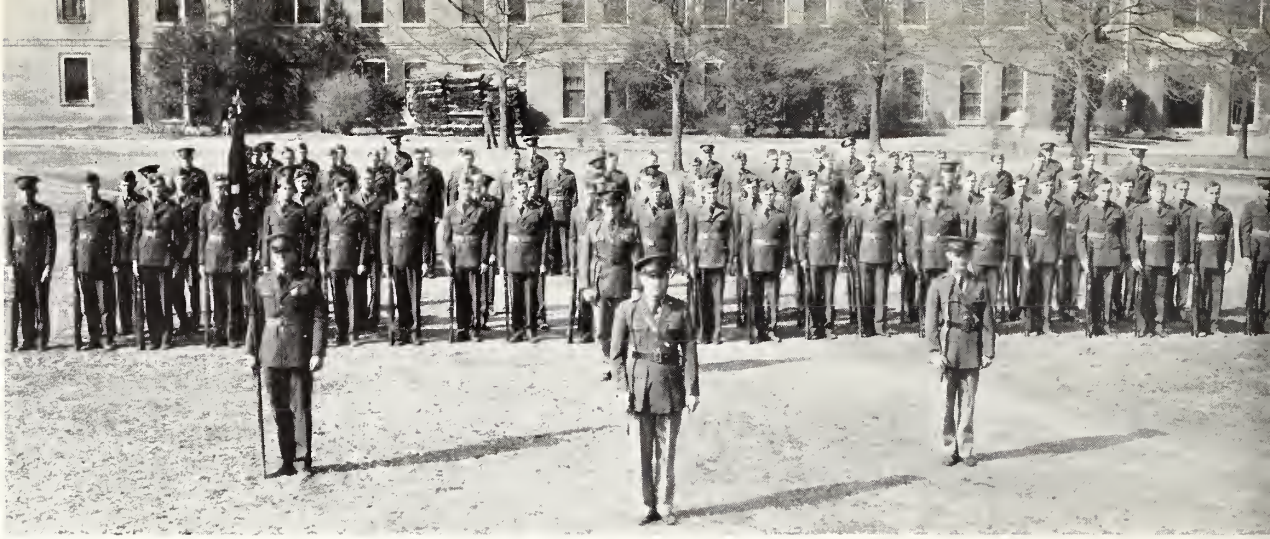

Officers in Command

W. W. Denton . . . . . *Captain*
R. S. Oden . . . . . *First Lieutenant*
W. H. Brown . . . . . *First Lieutenant*
R. L. Grey . . . . . *First Lieutenant*
R. F. Hays . . . . . *Second Lieutenant*
C. R. Murphy . . . . *Second Lieutenant*
V. A. Kelly . . . . . *Second Lieutenant*
A. M. White . . . . . *Second Lieutenant*
E. B. Lanier . . . . . *Second Lieutenant*
F. J. Manar . . . . *Second Lieutenant*
E. C. Word . . . . . *First Sergeant*

Sergeants

R. C. Algood
W. J. Cartledge
J. C. Edwards
D. B. Flanagan
R. G. Hand
L. W. Hattox
W. E. McLellan
A. R. Mincher
C. D. McKellar
C. E. O'Neal
E. W. Permenter
J. W. Rawls
B. R. Smith

Roster

J. V. Adams
J. L. Agnew
J. T. Alexander
A. G. Austin
S. L. Barr
S. L. Bell
W. H. Bobb
M. W. Bonds
R. R. Bounds
F. M. Brewer
W. W. Brown
C. Brocato
C. E. Browning
M. W. Burron
H. L. Chiles
C. M. Coker
H. Cook
B. M. Cromeans
N. W. Davis
G. W. Davis
D. Dean
J. T. Dent
H. C. Dilworth
A. O. Falcon
T. M. Ferrill
J. N. Friend
H. Flowers
T. B. Foard
R. P. French
T. H. Golding
R. H. Harris
J. R. Harris
C. B. Herrington
J. G. Hawkins
J. T. Hester
J. S. Hill
A. A. Hogan
W. H. Howell
J. S. Howle
J. B. Howie
J. Hughes
O. G. Idom
L. I. Jaco
R. G. James
R. B. Johnson
W. E. Keary
P. J. Kinneally
W. A. King
B. F. Lampton
G. B. Leard
C. H. Long
W. W. Lovell
C. L. Lyle
M. B. Mapp
C. M. Mathews
J. B. Maury
E. A. May
S. W. Mays
E. A. McCaa
R. A. McCarley
W. A. McGee
C. C. McGee
V. A. Hoggatt
S. Reynolds
H. B. Smith
J. P. Melvin
W. P. Mellen
Q. M. Miller
W. H. Morrow
N. N. Mullendore
H. T. Nagle
J. B. Newton
F. C. Owen
C. A. Patterson
A. W. Pike
M. S. Polk
T. C. Prather
R. L. Pugh
H. J. Rhodes
B. L. Ryan
I. H. Shinault
T. E. Sigman
O. G. Smith
O. K. Stampley
H. F. Stevenson
W. G. Stubblefield
J. B. Thompson
J. L. Tillman
F. B. Tucker
M. M. Turner
L. Upshur
L. H. Walker
J. L. Ward
E. L. Webb
T. G. Wells
J. E. Wesson
W. L. Wilcox
W. C. Wilkinson
H. M. Wolbrecht
H. S. Yeates
M. C. Zachariah
R. T. Zucconi

Battery . . . K

Battery . . . L

Officers in Command

A. S. Povall . . . . . *Captain*
J. N. Mathison . . . . . *First Lieutenant*
J. H. Pigford . . . . . *First Lieutenant*
D. F. Buckley . . . . . *First Lieutenant*
T. F. Bell . . . . . *Second Lieutenant*
W. D. Chadwick . . . *Second Lieutenant*
W. H. Webb . . . . . *Second Lieutenant*
R. F. Cochran . . . . *Second Lieutenant*
S. A. McInnis . . . . *Second Lieutenant*
T. J. Buntin . . . . . *First Sergeant*

Sergeants

B. K. Buder
Q. Dabbs
G. W. Fatherree
W. H. Fox
J. S. Giles
G. T. Pearson
W. R. Saunders
W. O. Stone
J. J. Richards

Roster

J. E. Adams
S. M. Alford
W. H. Allen
G. A. Anderson
J. W. Austin
W. H. Babb
T. W. Barnett
O. E. Batson
C. S. Batson
J. S. Billips
E. W. Bond
R. H. Bowling
B. H. Brisco
E. S. Briggs
B. L. Broome
C. H. Bufkin
F. H. Butler
D. S. Butler
U. J. Carruth
R. W. Carter
G. C. Cortwright
J. B. Carpenter
J. H. Carr
R. T. Carlisle
J. M. Chandler
G. W. Chandler
J. K. Clark
W. A. Clarke
F. P. Cochran
J. T. Conner
L. H. Cox
J. C. Craig
W. J. Cr_cink
P. R. Davis
D. E. Davidson
H. B. Day
R. F. Dodds
W. N. Dulin
J. R. Eakins
J. W. Ewing
W. H. Faulkner
P. L. Foster
W. L. Garrett
J. S. Gibson
W. S. Gossett
E. M. Graham
S. W. Crigler
P. O. Guyton
L. W. Guy
R. L. Hardage
J. W. Hale
J. R. Haley
H. H. Harry
T. C. Henderson
E. S. Herrington
S. F. Hightower
J. M. Higdom
M. T. Hill
C. E. Holaday
E. C. Jones
R. A. Khayat
M. W. Kirk
G. H. Laughlin
W. E. Lotterhos
A. K. Lovett
W. E. Krause
W. M. Marx
E. A. Maxwell
J. D. McDowell
R. C. McKewan
W. F. McL od
J. R. McMurry
M. K. Melvin
H. S. Montague
J. M. Moody
F. B. Murray
D. S. Newell
C. G. Oden
K. R. O'Neal
L. C. Paden
J. B. Parker
S. R. Power
J. G. Prichard
J. F. Prosser
K. D. Quarterman
M. L. Raines
O. L. Rayburn
F. A. Rhinehart
W. A. Rigby
V. J. Rogers
I. Rossoff
F. L. Sadler
H. Stone
V. I. Stevens
S. D. Sumerford
R. W. Thomas
E. G. Thomason
P. W. Tompkins
J. H. W. Tr adwell
R. P. Vance
V. K. Wagner
J. J. Webb
J. E. Williams
J. E. Windham
K. E. Woleben
W. T. Woods
G. Reynolds

The Cadets Go

to Camp

SCENES FROM FORTS BARRANCAS AND McCLELLAN

Sand, sore muscles, tramping feet, the infantry is camp. Cracking rifles, shouted commands, and disgruntled mutterings, the cadet finds practical instruction to be hard work. With it all, though, there is a spirit of real good feeling. Why? Tonight, following a cool swim, there is the city to see with the company of the sweet friend of a friend of his.

R. O. T. C. camp at Fort McClellan provides six weeks of practical and theoretical instruction in Military Science accompanied by health-building exercise of all kinds. The cadet learns the actual value of the training which he has received through his passed three years of study and catches his first glimpse of what his position as a reserve officer will really demand in ability and knowledge. No cadet is truly a cadet until he has run the gauntlet of work and festivities associated with Camp.

By the blue waters of the Gulf and on the burning sands of the coast, the Coast Artillery encamps for the summer. Fort Barrancas is the scene of many a "barrack session," and Fort Pickens is the location of the great batteries of 12-inch rifles. After intensive practice, the cadets manned the primary armament like veterans. Even after dropping two dummy projectiles in the "well," the actual firing on a target twelve miles at sea failed to disturb the poise of the future officers. No, maybe the photographs speak a different tale.

Target, Gulf, altitude medium, traveling left to right, the anti-aircraft batteries are ready to talk. Commence firing! High speed action begins, and small puffs of smoke appear near the target from the bursting shells. Suddenly, No. 2 gun ceases firing. A cadet is seen dashing across the sand with a loaded projectile in his hands. Everyone runs! Is the cadet brave, poised, and efficient? Well, the target was destroyed.

Between Fort Pickens and the Officers Club every cadet became familiar with most of the duties of an officer. An officer must be a gentleman, and a man to boot.

FEATURES

The REVEILLE

Presents

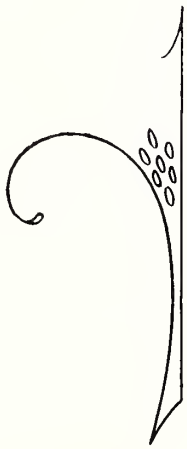

Miss Mary Eva Carroll

Miss Susan Lea

Miss Martha Gunning

Miss Katherine Clark

Miss Elizabeth Critz

Miss Sue Duke

Miss Frances Walker

MISS MISSISSIPPI STATE

Miss Sarah Brown

SPONSOR 1935 REVEILLE

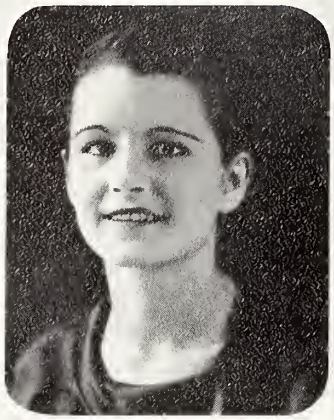

Those

Every year, the students at Mississippi State College single out for recognition their more scintillating comrades and bestow upon them recognition of superlativeness in accomplishments so dear to the hearts of all true collegians.

This year we find the selection most appropriate . . . so here is a toast.

To beauty, to strength, to ability, and to friendship, may you remain as dear to your future as you have been dear to us.

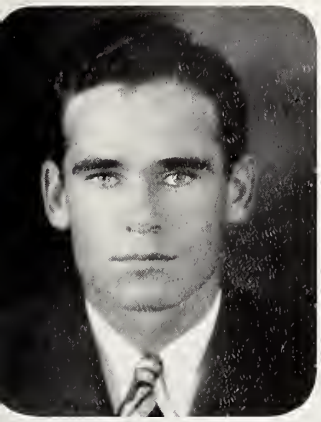

Whom We honor

J. L. Haley	*Football Captain*
Susie Moore	*Most Beautiful Co-ed*
A. G. Weems	*Most Original, Most Versatile*
R. E. Cassibry	*Best Athlete*
W. L. Richmond	*Best Dressed, Best Dancer*
A. S. Povall	*Most Handsome*
Frances Walker	*Miss Mississippi State*
G. D. Pillow	*Friendliest*

JUANITA STEWART

FLORENCE BUFORD

PETE WRIGHT

DOROTHY UPTON

ELIZABETH ABERNETHY

KATHLEEN IRBY

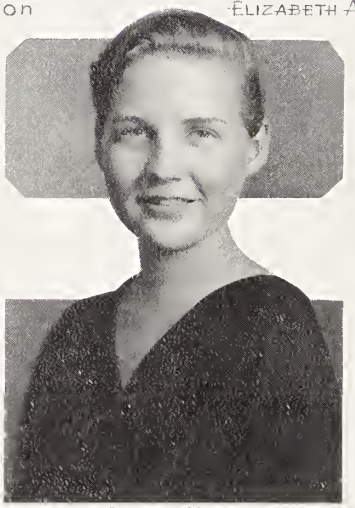

LAURA HARDY

ROSE HELEN WALKER

Our

LUTLEAN BAILEY

GOLDA THOMPSON

JANE COLLINS

MILDRED SMITH

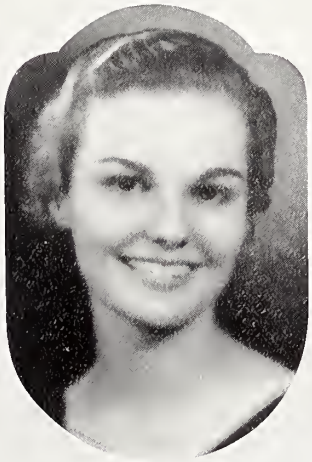

ELIZABETH KEELER

ELIZABETH TILLMAN

MARION ADDERHOLDT

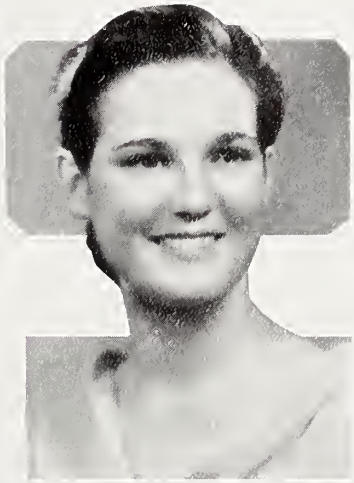

HETTIE HELEN LITTON

CORNELIA JETER

favorites

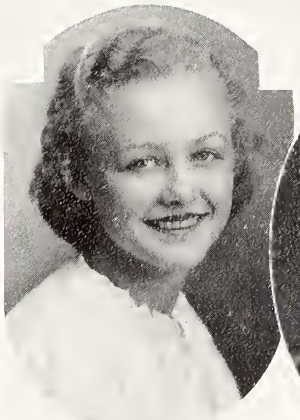

Grossie Heath Saunders

Emily Page

Sara Ellis Barr

Mrs. H. E. Allen

Sue Trotter

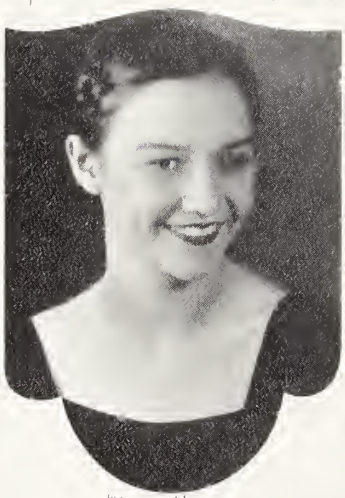

Mary Hearon

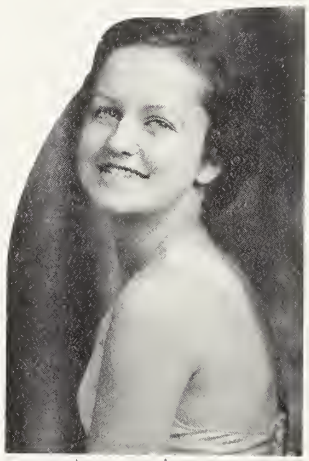

Lillian Abbott

Susie Moore

Dorothy Spikes

Ella Fountain Keesler

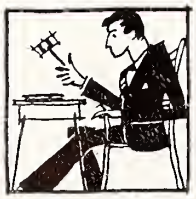

Our

OLIVIA CARGILE

LOUISE PATTON

JANE BAKER

MARY MERLE CRUISE

LAURA ALICE BLANCHARD

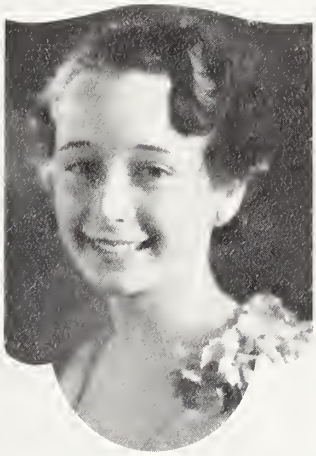

AVA BURTON COLLIER

JEANETTE STEVENS

CLARA FRANCES CLISBY

CAROLYN MAXWELL

JERRY MOORE

favorites

ATHLETICS

Ervin, Walker, Donald, Miller, Spigener

THE CHEER LEADERS

E. J. Spigener . . . . . *Head Cheer Leader*

Hardin Ervin . . . . . *Assistant*

Mary Virginia Miller . . . . . *Assistant*

Francis Walker . . . . . *Assistant*

John Sharp Donald . . . . . *Assistant*

HALE, MACKECHNIE, CRANE

THE COACHES

Captain A. R. MacKechnie has completed his second year with the Maroons as head football coach. The degree of his success cannot be measured by the victories and defeats attained by the Maroons. The staff of MacKechnie, Crane, and Hale has worked diligently for the past two seasons to give the State supporters a winning combination on the football field.

C. R. "DUDY" NOBLE

Professor of Physical Education and Baseball Coach

Coach Noble has been connected with athletics at State since his graduation here. His baseball teams have always been at the top, and through his efficient training, several men have achieved major league fame.

TAKING JACKSON

ATHLETICS AT MISSISSIPPI STATE

The new athletic program was instituted at State two years ago under the able guidance of the Athletic Board of Control. The following men are now serving on this board: R. E. Aldrich, Chairman; A. B. Butts, Vice-Chairman; W. E. Ward, J. C. Herbert, J. E. Caldwell, L. A. Olsen, and Mitchell Robinson.

The athletic program is making great headway in an attempt to give the Maroons a winning combination. The baseball, basketball, and boxing teams have always been at the top, and with a bright outlook for our football team our athletics should be all we could ask for.

M
• CLUB •

G. D. Pillow . . . . . *President*
E. E. Davis . . . . . *Vice-President*
J. E. Wade . . . . . *Treasurer*
W. O. Stone . . . . . *Secretary*

Senior Members

H. H. Bolton
P. E. Bullard
C. T. Burch
F. M. Caperton
R. E. Cassibry
R. F. Cochran
E. P. Coleman
J. G. Cooper
E. E. Davis
J. L. Haley
C. R. Hine
C. B. House
M. J. Jones
B. S. Kantor
W. M. McCormick
M. E. Nash
E. G. Perkins
G. D. Pillow
H. Purnell
W. L. Richmond
W. P. Smith
J. W. Thames
S. H. Weeks
H. L. Wilson

Junior Members

E. L. Cratin
G. W. Fatherree
J. C. Henson
K. M. Oakley
C. H. Smith
W. O. Stone
J. E. Wade

Sophomore Members

W. E. Mize
C. H. Armstrong
C. T. Gelatka
W. L. Furlow
R. G. Keenan
S. F. Wielgosz
S. B. Day
J. F. Walters
J. N. Reddock
S. A. Lott
H. A. Sanders
M. G. Gray
I. C. Reagh
L. A. Mollere
I. B. Pickle

Graduate Member

Morris Cohen

Bolton, H. H., Burch, C. T., Caperton, F. M., Cassibry, R. E., Jr., Cochran, R. F.
Coleman, E. P., Cooper, J. G., Cratin, E. L., Davis, E. E., Fatherree, G. W.
Haley, J. L., Hine, C. R., House, C. B., Jones, M. J., Kantor, B. S.
Oakley, K. M., McCormick, W. M., Nash, M. E., Perkins, E. G., Pillow, G. D.
Purnell, H., Richmond, W. L., Smith, W. P., Stone, W. O., Thames, J. W.
Weeks, S. H., Wilson, H. L., Smith, C. H., Armstrong, C. H., Furlow, W. L.
Day, S. B., Walters, J. F., Reddoch, J. N., Sanders, H. A., Gray, M. G., Mollere, L. A.

Keenan, Fatherree, Jones, Pillow, Stone, Gelatka, Reddoch
Cassibry, Haley, Richmond, Burch

TWO EL

The system instituted by Captain MacKechnie does not call for one eleven or even two. He used from thirty to thirty-five men all the season. This eleven gives some idea of a good starting team, a senior backfield, sophomore ends, a junior and sophomore tackle, a senior and junior guard, and a senior center. This set of backs have everything needed on a football team, weight, speed, good passing, and punting. With a hefty, fast line like the one shown here, they proved troublesome to every team they played. These seniors will be hard to replace, but a large array of fine sophomores and freshmen may make the Maroon followers forget the past few seasons' record.

Walters, Lott, Reagh, Bullard, Gray, Henson, W. P. Smith
Pickle, C. H. Smith, Day, Armstrong

EVENS

Another good eleven that will make any coach smile. Seven sophomores on this squad, and plenty will be heard from these men before their football days are over at State. Armstrong, Day, and Pickle are sophomores, while Smith is a junior. These backs saw plenty of service during the past year and should be at their best when the next season rolls around. Bullard, center, and Bill Smith, end, are the only men on this squad who will be lost by graduation. Gray, Walters, Lott, and Reagh are sophomores, while Henson is a junior. Some mighty good material that will come in handy for the Maroons is represented here.

Day, Cohn, Thames, Lovell, Hill

MANAGERS

This group of men served the Maroon football team during the past year and did their job well. Abie Cohen has served in the capacity of trainer for the past three years. His knowledge of conditioning the men and caring for their hurts has gone a long way toward improving our athletics.

Thames has served for two years as manager of both the varsity football and basketball teams. He has proved himself a very conscientious and able worker. His service with our teams will be greatly missed when he graduates in the spring.

Day and Hill have served as assistants for the past two years, while Lovell is serving his first.

AND SQUAD

For the first time in several years the Maroons were not handicapped by a lack of material. Over half of the men reporting to Captain MacKechnie this season were sophomores and most of these men made letters their first year. They came up from a freshman squad that was neither defeated nor scored on. Ten of the men have seen service for the last time with the Maroons. Capt. Haley, Bill Smith, Richmond, Pillow, Jones, Burch, Hine, Bullard, Purnell and Cassibry are the men who have played their alloted time and will be lost through graduation. The large array of sophomores and a few juniors will combine with the past year freshman and outlaw teams to fill in the gaps left by graduation.

HALEY *(Captain)*, PILLOW, BURCH

STATE, 13; HOWARD, 7

The first game of the season saw the Maroons take Howard College for a trimming, score 13 to 7. The Maroons scored early in the first period when Armstrong opened up with a dazzling passing attack to carry the ball deep into Howard's territory, and Day made the final few yards by rushing. Day and Caldwell booted field goals in the second and fourth periods to give the Staters the margin of victory. Howard scored via the air late in the second period.

HALEY RIPS TEN YARDS OFF LEFT TACKLE AGAINST TENNESSEE

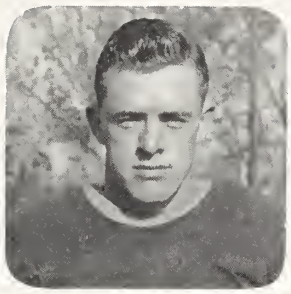

Stone, Cassibry, W. P. Smith

STATE, 0; VANDERBILT, 7

Dame Fortune snatched this game from the Maroons in the third period when Bobbie Oliver snagged a bounding pass from Dixon and raced 35 yards to score the only marker of the game. The soggy, rain-soaked field prevented the air works that Captain MacKechnie had planned for the afternoon, and the Maroons were forced to use Capt. Haley's punting as their offensive weapon.

VANDY HELD FOR DOWNS ON ONE-YARD LINE

JONES, RICHMOND, KEENAN

STATE, 6; MILLSAPS, 7

The Millsaps Majors have earned a reputation for upsetting football dope. Their performance against the Maroons was no exception.

Coming to the local campus as under-dogs, they walked away with a well-earned victory, and left a spirit of desolation in their wake.

Womack's accurate booting proved the deciding factor with Felder's tally, when State failed to convert after Walters scored State's lone touchdown.

RUSHING 'BAMA KICKER

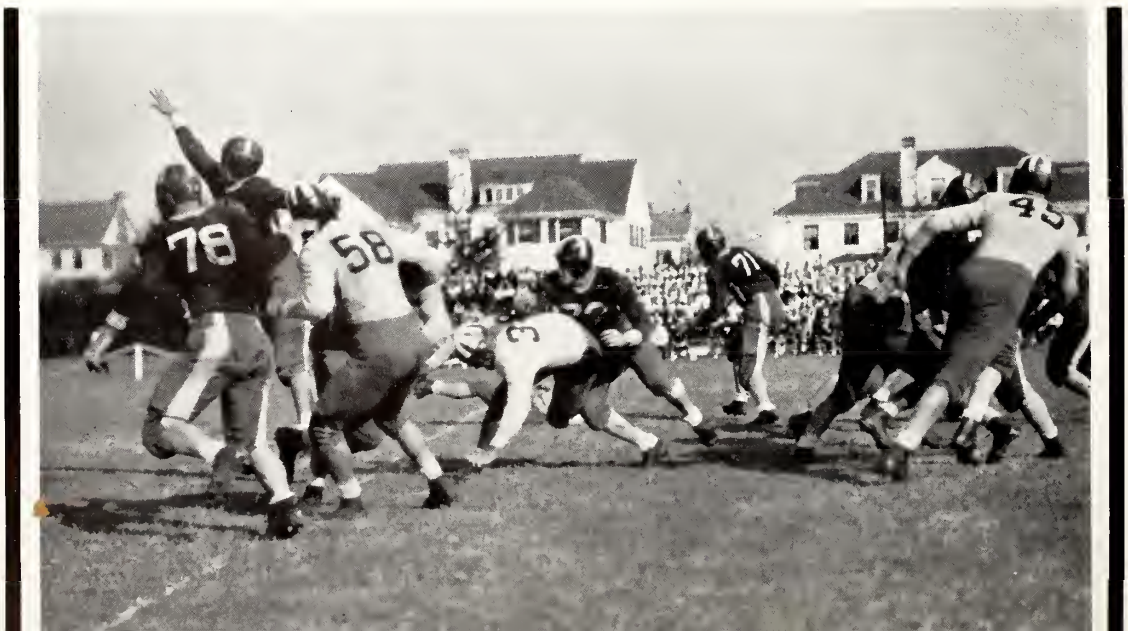

FATHERREE, REDDOCH, GELATKA

STATE, 0; ALABAMA, 42

After the performance of Stanford against the South's "Rose Bowl Team," the Maroons may justly feel proud of their showing against Alabama.

State drove deep into the Crimson territory but lacked the stamina to score. Had first downs counted, the Maroons would be famous today, with 14 to 10.

But Alabama seemed capable of snatching a touchdown at will, and they walked off with a 42 to 0 victory.

ARMSTRONG TOSSING ONE AGAINST OLE MISS

C. H. Smith, Pickle, Day

STATE, 21; SOUTHWESTERN, 6

The Maroons returned to good form to whip the Southwestern Lynx of Memphis, 21 to 6. It was obviously State's day from the opening kick-off, since they gained 213 yards to the Lynx 22, making 16 first downs to their opponents' 3. Consistently, the Maroons drove through their opponents' line for good gains, shot bullet-like passes over their heads for 126 yards, outpunted their rivals by an average of three yards, and twice intercepted Southwestern passes, once to lead to a score.

ARMSTRONG RIPS OFF SHORT GAIN AGAINST LOYOLA

Armstrong, Walters, Reagh

STATE, 13; MISSISSIPPI COLLEGE, 6

Entertaining their Dads with a bit of football, the Maroons rolled over the Mississippi College Choctaws by a 13 to 6 count.

The Maroons outplayed their opponents in every phase of the game, even though they weakened somewhat in the latter stage of the game to allow the Choctaws to push over a touchdown. Armstrong was credited with scoring one touchdown while Stone blocked one of Hitt's punts to account for the Maroon scores.

HALEY STOPS DICKENS OF TENNESSEE ON ONE-YARD LINE

LOTT, BULLARD, GRAY

STATE, 3; L. S. U., 25

The Maroons went down in defeat before the powerful attack of Huey Long's fine Tiger eleven. A "Mississippi Day" crowd of 10,000, with such notables as Senator Long, Governor Conner, and Lieutenant-Governor Murphy, saw this spectacular game.

The Maroons kept the ball deep in the Tiger territory in the first period and five times drove inside the ten yard line only to lose the ball on downs. Haley's field goal from the thirty yard line was the only Maroon score.

CASSIBRY STOPS VANDY PASS

Hine, Henson, Caldwell

STATE, 0; TENNESSEE, 14

Playing on a field that was more adapted to water polo, the powerful Tennessee Volunteers wore the Maroons down in the first half and pushed over two markers early in the third period to win, 14 to 0.

A 35-yard dash by Day in the second quarter was the only play to relieve the monotony of a punting duel between the two teams.

Though they fought gamely, the weaker Maroons were no match against the power ram working on a mud-sloshed field, and State was never able to overcome the two Tennessean touchdowns.

HINE MAKES NICE GAIN AT LOYOLA END

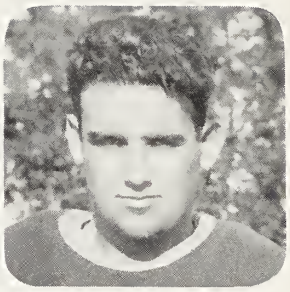

WEILGOSZ, PURNELL, MIZE

STATE, 20; LOYOLA, 6

The Maroons seemed inspired in their encounter with the Loyola Wolfpack. The game was packed with thrills throughout. The feature play of the game was the 65-yard punt return of the fleet-footed Burch.

The famous team, Armstrong to Walters, never clicked better. The lightning strikes of this Jackson lad to Walters accounted for two of the three touchdowns scored by State.

The Maroon defense seemed almost impenetrable, and Loyola gained only a few yards through the line.

This was a cleanly fought, thrill-packed game—an honor to a rugged sport.

NICE BLOCKING AGAINST 'BAMA

FURLOW, MOLLERE, SANDERS

STATE, 3; OLE MISS, 7

A greater interest than any manifested in many years was shown in preparations for this traditional encounter. A record crowd of 13,000 swarmed the Municipal Stadium at Jackson to witness what was expected to be the comeback of the Maroons against her age-old rival.

State seemed destined for victory when Captain Haley booted a 33-yard field goal in the fourth quarter. But Destiny plays the game in a tricky manner. Ole Miss immediately began a drive that would not be checked until they crossed the goal line.

STATE-'BAMA CROWD

H. E. Smith, Minyard, A. B. Stubbs

PROSPECTUS

When the 1935 football season rolls around, ten good letter men will be missing from the regular squad. The hardest schedule in the history of athletics will be facing this team, and a world of good material is needed to carry the Maroons through such a season. Backs who have seen service with the State squad and who will be back are Armstrong, Day, C. H. Smith, Pickle, Caldwell, and Stubbs. Linemen are, Walters, Reddoch, Keenan, Furlow, Lott, Mize, Fatherree, Gelatka, Stone, Gray, Sanders, Weilgosz, and Mollere. These men will form the nucleus of the 1935 team.

STATE LINE CHARGES THROUGH

FRESHMAN FOOTBALL SQUAD

The Maroon freshman team of 1934 did not measure up to the standard of the team a year ago. This was partly due to the fact that several of the men were lost to the squad by a conference ruling. It was around these men that Coaches Hale and Aiken were building another winning combination. This ruling came only a week before the game with the Alabama first year men, and there was not enough time to rebuild.

The Maroons lost to the 'Bama team, 41 to 0. They were never able to match the heavy Crimson team and were easily snowed under.

The annual game with the Ole Miss yearlings was played at Oxford with the University lads coming out ahead, 6 to 0. This was a tough game for the Maroons to lose after they had scored three touchdowns and had them nullified by penalties. Hardison and Walker were the outstanding men in the backfield. They were ably assisted by Shumas, Butler, and Brown. Such men as Kelly, Carroll, Meigs, Mapp, Price, Eaken, and Keenan were outstanding in the line.

Had these men had the help of Culpepper, Thames, Steadman, Moak, Mullins and the other ineligible men, there might have been a different story to tell.

ON THE

Mississippi State has been known for many years as a producer of fine baseball teams and players. The 1934 season was not an off year as shown by the rating attained in the Southeastern Conference.

Coach Noble's 1934 ten lost the conference championship to Alabama in the final series of the year. The Maroons ended the year with nine wins and five losses.

The opening series found the Staters winning and losing one to the Mississippi College Choctaws at Clinton. Coleman pitched good ball in the second game to give the Maroons an even break.

The Maroons journeyed on to Baton Rouge and took one game from the L. S. U. Tigers. Joe Weems did the twirling in this game and also furnished the hit that scored the deciding run. The second game was rained out.

State returned to the campus and defeated the University of Kentucky in a two-game set, 9 to 7, and 11 to 4.

DIAMOND

ley-OUTFIELD Crubaugh-PITCHER Cooper SHORTSTOP McCormick-MANAGER Cassibry THIRD BASE Stringer-OUTFIELD Perkins-PITCHER

Louisiana State University came to the local diamond and were unable to get an even break with the Maroons, winning the first 10 to 9, and losing the second in a wild scoring game, 25 to 6.

Ole Miss proved easy for the Maroons, and they were beaten in all four games. Bolton, Coleman, and Perkins combined to give the Staters this series.

With the conference championship at stake, Alabama came to the local diamond for two games. The Tide scored late to win the first game, 7 to 6, but the Maroons drove back to take the second, 5 to 3. The Tidemen cinched the championship by taking both games at Tuscaloosa in late-inning drives.

Waits, Sykes, Crubaugh, and Weems were lost to the Maroons by graduation. Coach Noble will have a large array of sophomore material to replace these men and chances for another winner are very bright.

ON THE COURT

State's basketball team for the past season proved to be a rather spectacular one, although their conference standing was only mediocre. The final standing for the Maroons was eleven wins and six losses.

The initial contest was a listless and one-sided affair, in which the Maroons won a decisive victory over the Amory Independents, by the score of 58 to 17.

The Staters opened their regular season with the Southwestern Lynx on the campus by taking both games, 57 to 17 and 64 to 29. The Memphis lads did not prove capable of matching the eagle eyes of Cassibry, Walters and House. The early season performances marked these men as potential stars.

With the advent of the Mississippi College Choctaws on the local campus, the Maroon basketeers struck a snag in their march to Southeastern supremacy. The Choctaws garnered a closely fought game in the second tilt of the series played in the local field house by the score of 34-26, after the Maroons had taken their measure on the previous night in easy fashion, 43-37.

The Maroons clicked successfully to the tune of 48-29 against the basketeers of Delta State Teachers College at Cleveland in the next encounter. This game was the first athletic contest ever to be staged between the two schools.

The Staters took their ancient rivals, Ole Miss, for a drubbing in their next series. The locals opened the first game with a barrage of baskets to run up an early lead that was never threatened and came out ahead, 61-31. Galloway, playing his first season with the Maroons, was easily the outstanding passer of these two

ON THE COURT

games. The Maroons took the second tilt, 55-37.

The eagle eye of Captain "Slim" Cassibry was directly responsible for Mississippi State's cagers ending a six-game road trip with more than mediocre success. With but thirty seconds to play, and the Maroons trailing by a point in the Tulane game, he looped a long shot as the final whistle blew to give the Maroons both ends of this series.

The L. S. U. Bengals were responsible for the only series lost by the Maroons during the current season, taking both games, 67-33 and 46-39. This series was played in Baton Rouge.

On their six-game road trip, the Maroons stopped by Clinton and took a couple of matches from the Choctaws, 44-42 and 44-31. These contests were marked by the neat floorwork of the entire Maroon team.

The Maroon cagers rang down the curtain on the home schedule by taking the measure of the highly touted Alabama Crimson Tide, 45-41, to even the count for this series. Alabama won the initial contest at Tuscaloosa when they dropped the Halemen in a closely fought battle, 30-22.

Following a tradition of "win at home" that promises to last through the ages, the Ole Miss basketeers refused to drop the games played on her "stomping grounds," even though State had shown much superiority in the early season tilts. Both games ended in favor of Ole Miss, 35-33 and 40-38.

Thus ended a comparatively successful season—one in which much praise can be tendered the State team, and little can be said against it.

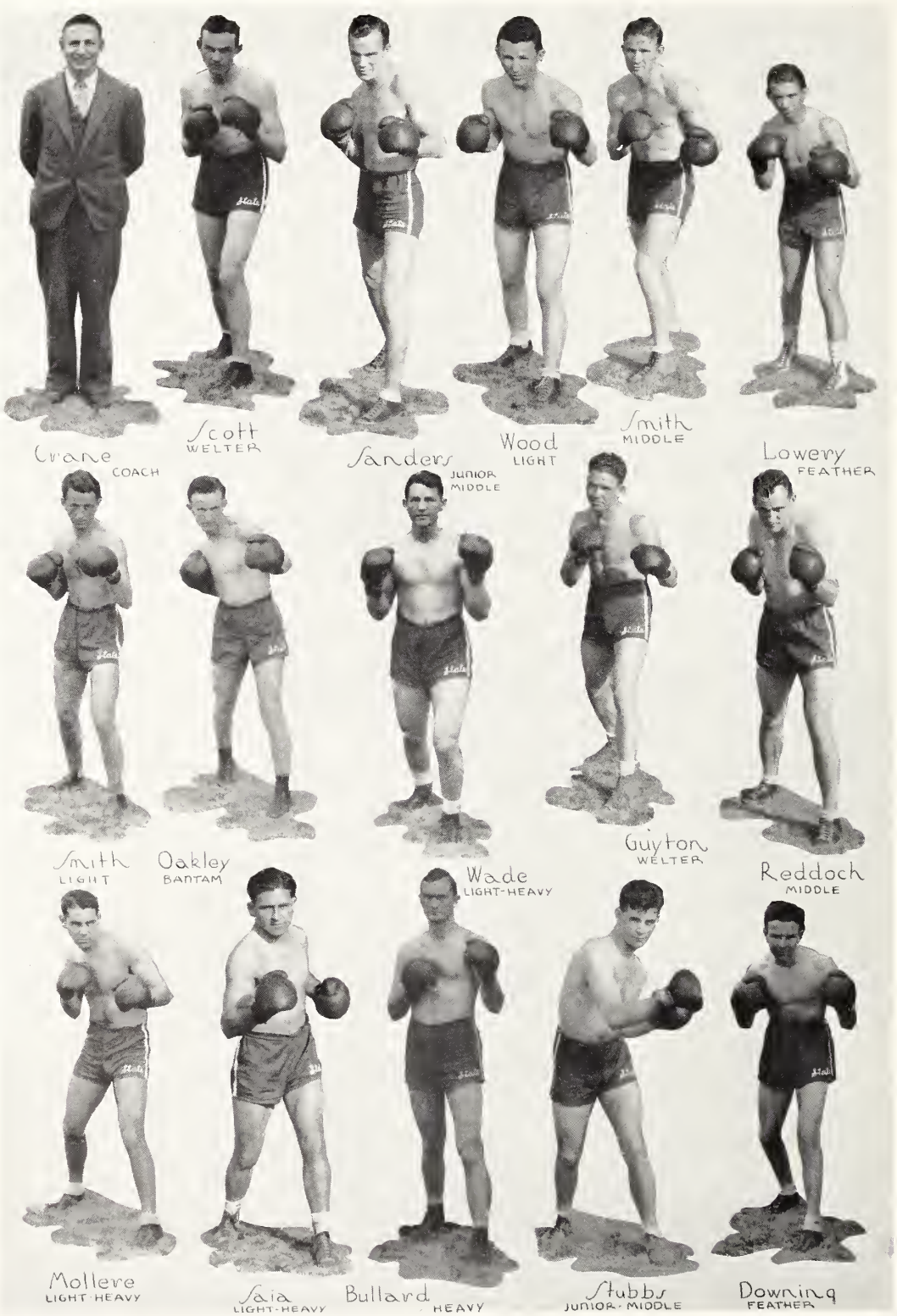
Crane
COACH
Scott
WELTER
Sanders
JUNIOR MIDDLE
Wood
LIGHT
Smith
MIDDLE
Lowery
FEATHER
Smith
LIGHT
Oakley
BANTAM
Wade
LIGHT-HEAVY
Guyton
WELTER
Reddoch
MIDDLE
Mollere
LIGHT-HEAVY
Saia
LIGHT-HEAVY
Bullard
HEAVY
Stubbs
JUNIOR-MIDDLE
Downing
FEATHER

B O X I N G

The 1935 boxing team proved to be the most successful one turned out here since the inauguration of the sport at Mississippi State seven years ago. The local mittmen did not lose a duel match during the season and finished second in the Southeastern Tournament at New Orleans on March 8-9.

This tournament saw two wearers of the Maroon colors win coveted places. Bullard, heavyweight, and Reddoch, middleweight, came through with flying colors and were crowned champions of their divisions. Reddoch, sophomore football star, did not lose a single match during the season, while Bullard, also football star and former light heavyweight champion, lost two close bouts to Hapes of Ole Miss during the regular season.

Hiram Smith, junior middleweight, went to the finals in the tournament and was defeated by Robinson of L. S. U. in a very close match. Incidentally, all of the Maroon fighters that were defeated lost to men who eventually were crowned champions of their divisions.

The first match of the year saw the Maroons win out over Tennessee seven bouts to one. Wood, a very promising sophomore, lost the only fight for the State team.

The Maroons engaged the University of Alabama mittmen at Tuscaloosa in the next match and were held to a draw. Wood, Downing, Wade, and Bullard were victorious in their divisions. The State team was able to get only an even break with the Ole Miss squad in their next bout at Ole Miss. These results clearly indicated that the Maroon could perform better in the local ring.

Return bouts with Ole Miss and Alabama on the campus saw the Maroon fighters slash their way to two one-sided victories.

Two bouts with L. S. U. late in the season were called off due to the conflict with the tournament dates.

The State fighters won a total of 26 bouts and lost 14 during the regular season. Joe Guyton, middleweight, won four of these and lost one. Downing, Bullard and Reddoch were next with three each.

Although Coach Russ Crane loses two veterans in Bullard and Smith, he has the brightest prospects in years for the 1936 season. Wood, Downing, Reddoch, Sanders, and Saia are sophomores who gave splendid account of themselves during the past season. Wade, Oakley, Guyton, and Lowery are juniors.

TENNIS

The 1934 tennis team, handicapped by the absence of Coach Trent, enjoyed only a fairly successful season. The team was composed of four veterans, Captain Kronimus, Cratin, McCormick, and Weathersby. Wyatt, a sophomore transfer, was the other member of the squad.

The first road trip saw the Maroon netters lose both matches to the strong Alabama and Sewanee teams.

After losing two matches to Ole Miss and Southwestern, the team changed form and defeated Millsaps, Mississippi College, Laurel Tennis Club, and the State Teachers at Hattiesburg in one trip. Only the Vicksburg Tennis Club was able to take a win during the rest of the season.

The return of Coach Trent and the acquisition of several new men for the 1935 season should give the netters a winning combination.

FRATERNITY

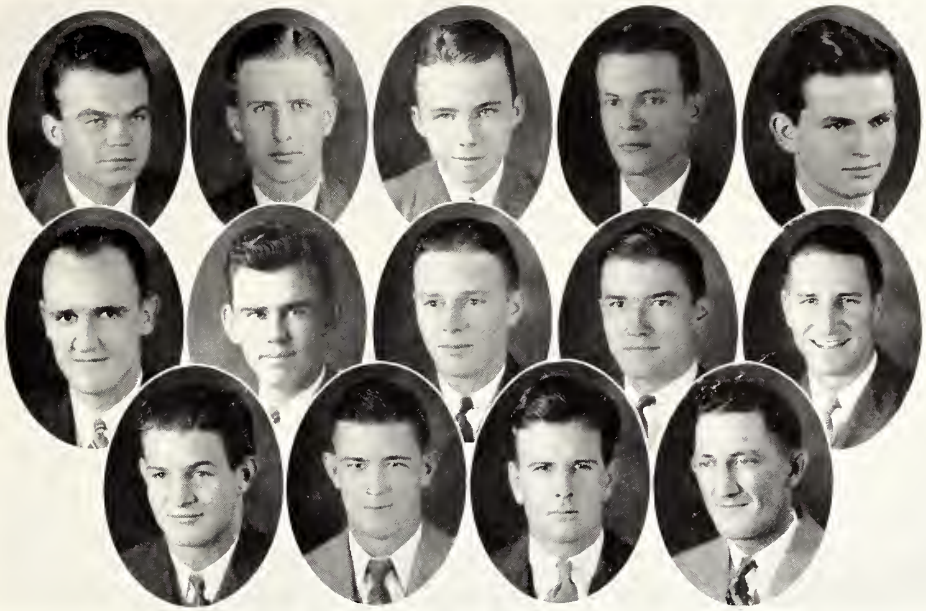

M. E. Nash, W. H. Brown, C. P. Hutchens, A. S. Povall, T. F. Bell.
J. W. Thames, H. E. Allen, C. B. House, B. S. Beall, W. W. Denton.
C. H. Smith, C. H. Armstrong, W. O. Futch, D. F. Buckley.

INTER-FRATERNITY COUNCIL

Officers

M. E. Nash . . . . . *President*
W. H. Brown . . . . . *Vice-President*
C. P. Hutchens . . . . . *Secretary-Treasurer*

Members

A. S. Povall	$\Sigma A E$	B. S. Beall III
W. H. Brown	$K A$	W. W. Denton
T. F. Bell	*G. R.*	M. E. Nash
J. W. Thames	$K \Gamma$	C. H. Smith
H. E. Allen	$A \Sigma \Pi$	C. H. Armstrong
C. B. House	$B K$	W. O. Futch
C. P. Hutchens	$\Pi K A$	D. F. Buckley

Colors:
Garnet and Old Gold

Flower:
Lily-of-the-Valley

PI KAPPA ALPHA

Founded at the University of Virginia, March 1, 1868

GAMMA THETA CHAPTER

Established September 17, 1927

Fratres in Facultate

E. L. Lucas

Fratres and Promissi in Collegio

Class of 1935

V. L. Ayres
M. J. Jones
H. Purnell
W. N. Reed
A. G. Weems
H. E. Smith

Class of 1936

J. C. Edwards
J. S. Giles
J. J. Guyton
W. S. Marble
C. P. Hutchens
J. E. Lenz
H. J. Murff
T. S. Orkin
L. A. Wyatt
J. V. Therrell
J. R. Buchanan
W. B. Hoffa

Class of 1937

K. E. Brister
L. E. Clairborne
S. S. McElveen
M. E. McRae
G. S. Weems
W. D. Swain
C. L. Wilkinson
F. B. Wylie
J. A. Collier, Jr.
J. F. Walters
L. H. Champanois
A. S. Gooch
C. E. Long
H. N. Moore
N. E. Reddoch
J. B. Small
H. M. Wolbrecht

Class of 1938

W. H. Brister
B. Bush
O. K. Cannon
H. Cook
R. P. French
G. T. Glozier
B. W. Hobbs
C. E. Holaday
J. L. Ijams
C. W. Johnson
R. B. Johnson
J. H. Mansker
J. A. Martin
R. D. Morgan
R. A. McCarley
D. N. Shipp
R. L. Shuler
E. C. Thomason
V. K. Wagner, Jr.
P. F. Williams
M. R. Park, Jr.

First Row: V. L. Ayres, M. J. Jones, H. Purnell, W. N. Reed, A. G. Weems, H. E. Smith, J. C. Edwards. **Second Row:** J. S. Giles, J. J. Guyton, C. P. Hutchens, J. E. Lenz, W. S. Marble, H. J. Murff, T. S. Orkin. **Third Row:** L. A. Wyatt, J. V. Therrell, K. E. Brister, L. E. Clairborne, S. S. McElveen, M. E. McRae, G. S. Weems. **Fourth Row:** C. L. Wilkinson, F. B. Wylie, J. A. Collier, J. F. Walters, W. S. Brister, B. Bush, J. R. Buchanan. **Fifth Row:** O. K. Cannon, L. H. Champanois, H. Cook, R. P. French, G. T. Glozier, A. S. Gooch, B. W. Hobbs. **Sixth Row:** W. B. Hoffa, C. E. Holaday, J. L. Ijams, C. W. Johnson, R. B. Johnson, C. E. Long, J. H. Mansker. **Seventh Row:** J. A. Martin, H. N. Moore, R. D. Morgan, R. A. McCarley, J. N. Reddoch, D. Shipp, R. L. Shuler. **Eighth Row:** J. B. Small, W. D. Swain, E. C. Thomason, V. K. Wagner, P. F. Williams, H. M. Wolbrecht, M. Park.

Colors:
Crimson and Old Gold

Flower:
Magnolia and Red Rose

KAPPA ALPHA

Founded at Washington and Lee University in 1865

BETA TAU CHAPTER

Established December 3, 1927

Fratres in Facultate

I. W. Duggan
W. J. Evans
E. C. Hendley
Mitchell Robinson
J. F. Locke

Fratres and Promissi in Collegio

Class of 1935

W. H. Brown
W. W. Denton, Jr.
S. L. Foster
C. R. Hine
M. W. McCormick
G. D. Pillow

Class of 1936

E. H. Boquard
C. A. Culpepper
K. M. Oakley
W. B. Perry
W. P. Scott
W. R. Stark
E. S. Towles

Class of 1937

A. A. Batton
W. A. Biggs
J. U. Blanchard
J. R. Chilton
H. V. Cooper
R. Crow
J. R. Denton
A. B. Downs
W. C. Downing
J. R. Ellis
F. E. Ford
F. C. Harbour
E. J. Harned
F. F. Hill
A. W. Holland
H. C. Hudson
J. W. Jordan
William Lotterhos
J. T. McArthur
M. C. McWilliams
C. N. Newell
E. B. Perry
R. B. Rogers
J. G. Sherard
J. R. Smith
Z. L. Yeates

Class of 1938

J. A. Blanchard
F. W. Canon
Richard Carlisle
Morris Carrol
R. Crandell
M. T. Evans
P. L. Foster
J. R. Hardy
T. C. Henderson
A. A. Hogan
S. P. Kelly
A. K. Lovett
C. L. Lyle
C. C. McGee
A. D. Murphree
T. M. Montgomery
W. S. Newell
V. M. Patterson
R. E. Price
H. J. Rhodes
Lynt Tyson
L. H. Walker
C. A. Wallace
W. C. Washburn
T. G. Wells, Jr.
J. H. Wohner

First Row: W. H. Brown, W. W. Denton, Jr., S. L. Foster, C. R. Hine, M. W. McCormick, G. D. Pillow. **Second Row:** E. H. Bourquard, C. A. Culpepper, K. M. Oakley, W. B. Perry, W. R. Stark, E. S. Towles, A. A. Batton. **Third Row:** W. A. Biggs, J. U. Blanchard, H. V. Cooper, Jr., R. Crow, J. R. Denton, W. C. Downing, J. R. Ellis. **Fourth Row:** F. C. Harbour, E. J. Harned, F. F. Hill, A. W. Holland, H. C. Hudson, J. W. Jordan, J. T. McArthur. **Fifth Row:** M. C. McWilliams, B. E. Perry, R. B. Rogers, J. B. Sherard, J. R. Smith, Z. L. Yeates, J. A. Blanchard. **Sixth Row:** F. W. Canon, R. Carlisle, M. Carrol, R. Crandell, P. L. Foster, T. C. Henderson, A. A. Hogan. **Seventh Row:** A. K. Levett, C. L. Lyle, C. C. McGee, A. D. Murphree, T. M. Montgomery, Jr., W. S. Newell, V. M. Patterson. **Eighth Row:** R. E. Price, H. J. Rhodes, L. Tyson, C. A. Wallace, W. C. Washburn, T. G. Wells, Jr., J. H. Wohner.

Colors:
Purple and Gold

Flower:
Red Templar Rose

BETA KAPPA

Founded at Hamline University, October 15, 1901

ALPHA DELTA CHAPTER

Established April 25, 1929

Fratres in Facultate

Noel Callahan
N. M. Hamlin
L. S. Lundy
H. P. Neal
I. D. Sessums

Fratres and Promissi in Collegio

Class of 1935

C. T. Burch
R. E. Cassibry
W. O. Futch
J. L. Haley
H. C. Helgerson
C. B. House, Jr.
W. S. McCormick
B. L. Moss

Class of 1936

W. D. Archer
James Brown
H. B. Buckingham
T. B. Chapman
M. Z. Halton
J. G. Hamlin
V. L. Hoggott
W. B. Kemp
H. F. Lowery
G. I. McLemore

Class of 1937

O. K. Batte
C. C. Callahan
M. R. Callahan
H. Caperton
D. V. Cochran
R. B. Henderson
W. P. Hinds
J. C. Milton
I. B. Pickle
P. H. Ross
A. B. Smith
J. B. Smith

Class of 1938

W. W. Brown
W. R. Burch
R. W. Carter
W. L. Garrett
J. W. Hale
J. R. Haley
B. C. Haltom
J. W. Harding
V. E. O'Guin
J. A. Phillips
J. Prosser

First Row: C. T. Burch, R. E. Cassibry, Jr., W. O. Futch, Jr., J. L. Haley, H. C. Helgerson. **Second Row:** C. B. House, W. S. McCormick, B. L. Moss, J. M. Brown, M. Z. Halton. **Third Row:** J. G. Hamlin, H. F. Lowery, G. I. McLemore, O. K. Batt , C. C. Callahan. **Fourth Row:** M. R. Callahan, H. Capereton, R. B. Henderson, W. P. Hinds, J. C. Milton. **Fifth Row:** A. B. Smith, J. B. Smith, W. W. Brown, R. W. Carter, W. L. Garrett. **Sixth Row:** J. W. Hale, J. R. Haley, B. C. Haltom, J. W. Harding, J. A. Phillips, J. Prosser.

Colors:
Royal Purple and Old Gold

Flower:
Violet

SIGMA ALPHA EPSILON

Founded at the University of Alabama, March 9, 1856

MISSISSIPPI THETA CHAPTER

Established March 12, 1887 — *Re-established in 1932*

Fratres in Facultate

A. B. Butts
H. P. Cooper
S. J. Few
W. F. Hand
B. F. Hilburn
Walker Kinkaid
D. M. McCain
N. M. McCorkle
Guy Nason
W. R. Perkins
H. A. Pochmann
H. W. Stevens

Fratres and Promissi in Collegio

Class of 1935

E. E. Davis
W. J. Finger
C. T. Kirk
Charles R. Murphy
L. N. Palmer
J. H. Pigford
A. S. Povall
T. P. Reynolds
W. L. Richmond
Eddie Moreton

Class of 1936

B. S. Beall, III
Ira Carpenter, Jr.
J. W. Wolfe
Travis Carpenter
Russell Coleman
Albert S. Easly
Harden A. Ervin
D. B. Flanagan
R. G. Hand
L. B. Martin
G. R. Mitchell
Charles Patterson
J. J. Richards
T. K. Trigg
C. S. Wilburn

Class of 1937

R. K. Bailey, Jr.
R. T. Bonney
R. S. Caldwell
John Carpenter
J. S. Donald
G. J. Faulkner
W. H. Faulkner
W. L. Furlow
C. W. Hawkens
T. R. Perry
James Robertshaw
L. C. Spencer, Jr.
W. F. Pryor
J. W. Wheeler

Class of 1938

J. E. Adams, Jr.
W. T. Barnett
W. H. Bobb
R. L. Bradley
J. S. Billups
Corley Cortright
S. W. Criglor
V. L. Daniel
Frank Flanagan
D. G. Frank
Charles Glover, Jr.
J. R. Harris
John Hester
O. M. Hood
John Howie
W. M. Kirk
J. S. Moore
E. A. McCaa, Jr.
L. A. Rather, Jr.
Robert Redus
Willis Treadwell
W. R. Wilburn, Jr.
W. T. Woods, Jr.

First Row: E. E. Davis, W. J. Finger, C. T. Kirk, C. R. Murphy, L. N. Palmer, J. H. Pigford, A. S. Povall, T. P. Reynolds. **Second Row:** W. L. Richmond, B. S. Beall III, I. Carpenter, Jr., T. T. Carpenter, R. Coleman, A. S. Easly, A. H. Ervin. **Third Row:** D. B. Flanagan, R. G. Hand, L. B. Martin, G. R. Mitch ll, C. A. Patterson, J. J. Richards, T. K. Trigg, C. S. Wilburn. **Fourth Row:** J. W. Wolfe, R. K. Bailey, Jr., R. T. Bonny, R. S. Caldwell, J. W. Carpenter III, J. S. Donald, G. J. Faulkner. **Fifth Row:** W. H. Faulkner, W. L. Furlow, C. W. Hawkens, T. R. Perry, J. Robertshaw, L. C. Spencer, Jr., J. W. Wheeler. **Sixth Row:** J. E. Adams, Jr., W. T. Barnett, W. H. Bobb, R. L. Bradley, J. S. Billips, G. C. Cortwright, S. W. Crigler, V. L. Daniels. **Seventh Row:** F. W. Flanagan, D. G. Frank, C. A. Glov r, Jr., J. R. Harris, J. T. Hester, O. M. Hood, J. B. Howie, Jr. **Eighth Row:** W. M. Kirk, J. S. Moore, E. A. McCaa, Jr., L. A. Rather, Jr., R. H. Reedus, Jr., J. H. W. Treadwell, W. R. S. Wilburn, Jr., W. T. Woods, Jr.

Colors:
Red and Blue

Flower:
Rose

GEORGE RIFLES

Founded at Mississippi State College in 1904

Fratres in Facultate

H. H. Harned
C. R. Noble
Mitchell Robinson
H. E. Wamsley

Officers

T. F. Bell . . . . . *President*
S. A. McInnis . . . . . *Vice-President*
W. D. Chadwick . . . . . *Secretary*
B. T. Ellis . . . . . *Treasurer*

Fratres and Promissi in Collegio

Class of 1935

T. F. Bell
S. A. McInnis
W. D. Chadwick
M. E. Nash
J. T. Pryor
J. F. Ricks

Class of 1936

D. L. Donald
J. N. Flanagan
W. R. Saunders
C. L. Snyder
J. B. Mauldin

Class of 1937

B. T. Ellis
J. C. Conger
H. C. Gotcher
J. W. Ellis
D. E. Ferguson
A. W. Gary, Jr.
R. W. Maffett
C. B. Oliver
W. F. McLeod
C. H. Powers
A. B. Stubbs
A. F. Stubbs
F. B. Long

Class of 1938

T. M. Allison
D. B. Cowart
M. E. Critz
R. H. Harris
Erie McVey
J. A. Mullins
J. K. Powell
T. E. Sigman
Marlin Stewart
W. B. Watson

First Row: T. F. Bell, S. A. McInnis, W. D. Chadwick, B. T. Ellis, M. E. Nash. **Second Row:** J. T. Pryor, J. F. Ricks, D. L. Donald, J. N. Flanagan. **Third Row:** G. L. Snyder, J. B. Mauldin, H. C. Gotcher, J. W. Ellis, D. E. Fergerson. **Fourth Row:** A. W. Gary, R. W. Maffett, C. B. Oliver, C. H. Powers. **Fifth Row:** A. B. Stubbs, W. F. McLeod, T. E. Sigman, T. M. Allison, M. E. Critz. **Sixth Row:** R. H. Harris, J. A. Mullins, J. K. Powell, M. M. Stewart, W. B. Watson

Colors:
Blue and Gold

Flower:
Pink Carnation

KAPPA GAMMA

Founded at Mississippi State College, October 26, 1927

Fratres in Facultate

L. L. Patterson
H. C. Simerall
L. H. Fox
E. G. Martin

Fratres and Promissi in Collegio

Class of 1935

L. F. Church
J. G. Cooper
C. C. Dale
M. S. Dale
W. W. Hattox
R. C. Jarnigan, Jr.
C. S. Smith
T. J. Stokes
J. E. Tanner, Jr.
J. W. Thames
R. C. Westbrook
J. F. Thompson

Class of 1936

W. L. Dillard
P. A. Emmons, Jr.
W. H. Fox
W. H. Gillan
T. O. Graham
G. Gunn
C. T. Hanna
L. W. Hattox
B. I. Minyard
C. H. Smith
J. A. Schwan

Class of 1937

S. B. Day
U. L. Day
M. G. Gray
V. G. Hansen
R. B. Ward
W. A. King
J. Littlepage
E. A. May, Jr.
W. L. Maxey
J. B. Newton
C. Watkins
G. M. Reynolds
S. Reynolds
S. R. Teunisson
B. W. Thames
S. M. Webb
T. W. Wilson

Class of 1938

T. W. Barnett
P. B. Dennis, Jr.
J. W. Gunn
E. T. Hosch, Jr.
J. Hughes
C. M. Mathews
E. A. Maxwell
J. S. Moody, Jr.
E. F. Tyrone
O. E. Batson

First Row: L. F. Church, J. G. Cooper, C. C. Dale, M. S. Dale, W. W. Hattox, C. S. Smith. **Second Row:** T. J. Stokes, J. W. Thames, R. C. Westbrook, W. L. Dillard, W. H. Fox, W. H. Gillon. **Third Row:** L. W. Hattox, B. I. Minyard, C. H. Smith, J. A. Schwan, S. B. Day, U. L. Day. **Fourth Row:** M. G. Gray, W. A. King, J. Littlepage, E. A. May, Jr., W. L. Maxey, Jr., J. B. Newton. **Fifth Row:** G. M. Reynolds, S. Reynolds, S. R. Teunisson, R. B. Thames, C. Watkins, S. M. Webb, T. W. Wilson. **Sixth Row:** T. W. Barnett, P. B. Dennis, Jr., C. M. Mathews, E. A. Maxwell, J. S. Moody, Jr., E. F. Tyrone, O. E. Batson.

Colors:
Gold and White

Flower:
White Rose

ALPHA SIGMA PI

Founded at Mississippi State College in 1929

Fratres in Facultate

C. Q. Sheely
J. B. Knight
T. E. Ashley
J. W. Ward
H. Hubbard

Fratres and Promissi in Collegio

Class of 1935

H. E. Allen
R. F. Cochran
W. T. Harris
D. W. Howell
J. W. Lann
W. C. Patton
J. S. Tyler
J. V. Shaw
J. K. Upchurch
S. H. Weeks
L. P. Wright

Class of 1936

J. W. Brumfield
W. J. Cartledge
T. V. Majure
H. B. McNeal
M. O. Phillips
J. O. Pittman
W. O. Stone
K. W. Wilkey
G. D. Calloway
F. P. Cochran
J. B. Gay
P. L. Lightsey
V. W. Scott

Class of 1937

C. H. Armstrong
F. T. Hight
Herman Marx, Jr.
W. B. Musselwhite
O. P. Stone
D. D. Woods
H. H. Sanders
T. B. Foard, Jr.
W. J. Hammonds
L. A. Mollere
O. Weeks

Class of 1938

A. B. Baker
G. L. Burdett
H. W. Bridges
W. Brumfield, Jr.
W. H. Briscoe
D. S. Butler
W. L. Green
E. M. Graham
C. F. Haynes, Jr.
R. C. Hardison
J. G. Hawkins
J. M. Land
R. R. Lowe
W. M. Fondren
W. M. Marx
F. C. Owen
L. O. Rucker
J. M. Slater
W. W. Simpson
A. S. Walker
E. I. Webb

First Row: H. E. Allen, C. H. Armstrong, J. W. Brumfield, W. J. Cartledge, R. F. Cochran, W. T. Harris, F. T. Hight. **Second Row:** D. W. Howell, J. W. Lann, T. V. Majure, H. B. McNeal, H. Marx, Jr., W. B. Musslewhite, W. C. Patton. **Third Row:** H. O. Phillips, J. O. Pittman, J. V. Shaw, O. P. Stone, W. O. Stone, J. S. Tyler, J. K. Upchurch. **Fourth Row:** S. H. Weeks, K. W. Wilkey, L. P. Wright, D. D. Wood, H. H. Sanders, A. B. Baker, G. L. Burdett. **Fifth Row:** W. Brumfield, Jr., H. W. Bridges, W. H. Brisco, D. S. Butler, G. D. Calloway, F. P. Cochran, J. B. Gay. **Sixth Row:** T. B. Foard, Jr., W. L. Green, E. M. Graham, W. J. Hammond, C. F. Haynes, Jr., R. C. Hardison, J. G. Hawkins. **Seventh Row:** J. M. Land, P. L. Lightsey, R. R. Lowe, W. N. Marx, L. A. Mollere, F. C. Owen, L. O. Rucker. **Eighth Row:** J. M. Slater, V. W. Scott, W. W. Simpson, A. S. Walker, O. Weeks, E. L. Webb, W. M. Foundren.

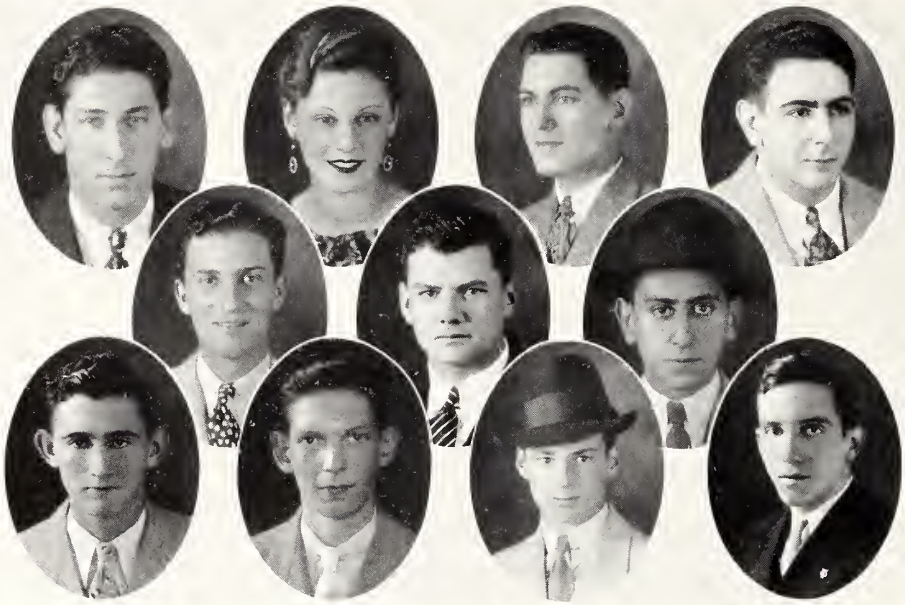

B. S. Kantor, Evelyn Rossoff, S. M. Feltenstein, F. Goldenberg.
A. B. Small, J. C. Shumacker, H. L. Hodes.
M. C. Zachariah, N. A. Feltenstein, I. Rossoff, J. Rotstein.

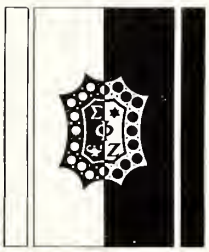

SIGMA PHI ZETA

Founded at Mississippi State Colege in 1933

FRATRES IN FACULTATE

H. H. LEVECK

OFFICERS

B. S. KANTOR . . . . . *President*
EVELYN ROSSOFF . . . . . *Sponsor*
S. M. FELTENSTIEN . . . . *Vice-President*
FRED GOLDENBERG . *Secretary and Treasurer*

FRATRES AND PROMISSI IN COLLEGIO

Class of 1935

B. S. KANTOR S. M. FELTENSTIEN
A. B. SMALL

Class of 1936

FRED GOLDENBERG J. C. SCHUMACKER

Class of 1937

MAX ZACHARIAH

Class of 1938

N. A. FELTENSTIEN ISIDORE ROSSOFF
H. L. HODES JOE ROTSTIEN

Elizabeth Stone Adams, Sarah Ellis Barr, Olivia Cargile, Annie Louise Griffin, Elizabeth Harrington, Balsorah Patterson, Dorothy Ray.
Melle Ward, Hazel Watson, Lou Cooper, Mary Virginia Miller, Dorothy Wade, Emily Page, Judith Fox, Mary Grey Gieger, Mary Hearon, Mary Elizabeth Hogan, Susie Moore, Bessie Alberta McIngvale, Margaret Weems, Margaret Woodward.

Colors:
Garnet and White

Flower:
Chrysanthemum

PHI SIGMA

Founded at Mississippi State College in September, 1933

Social Advisors

Mrs. Simon Blumenfield Mrs. Mitchell Robinson

Sorores in Collegio

Class of 1935

Elisabeth Stone Adams
Sarah Ellis Barr
Olivia Cargile
Annie Louise Griffin
Elizabeth Harrington
Balsorah Patterson
Dorothy Ray
Melle Ward
Hazel Watson

Class of 1936

Lou Cooper
Mary Virginia Miller
Dorothy Wade

Class of 1937

Emily Page

Class of 1938

Judith Fox
Missey Hogan
Mary Grey Gieger
Susie Moore
Mary Hearon
Bessie McIngvale
Margaret Weems
Margaret Woodward

ORGANIZATIONS

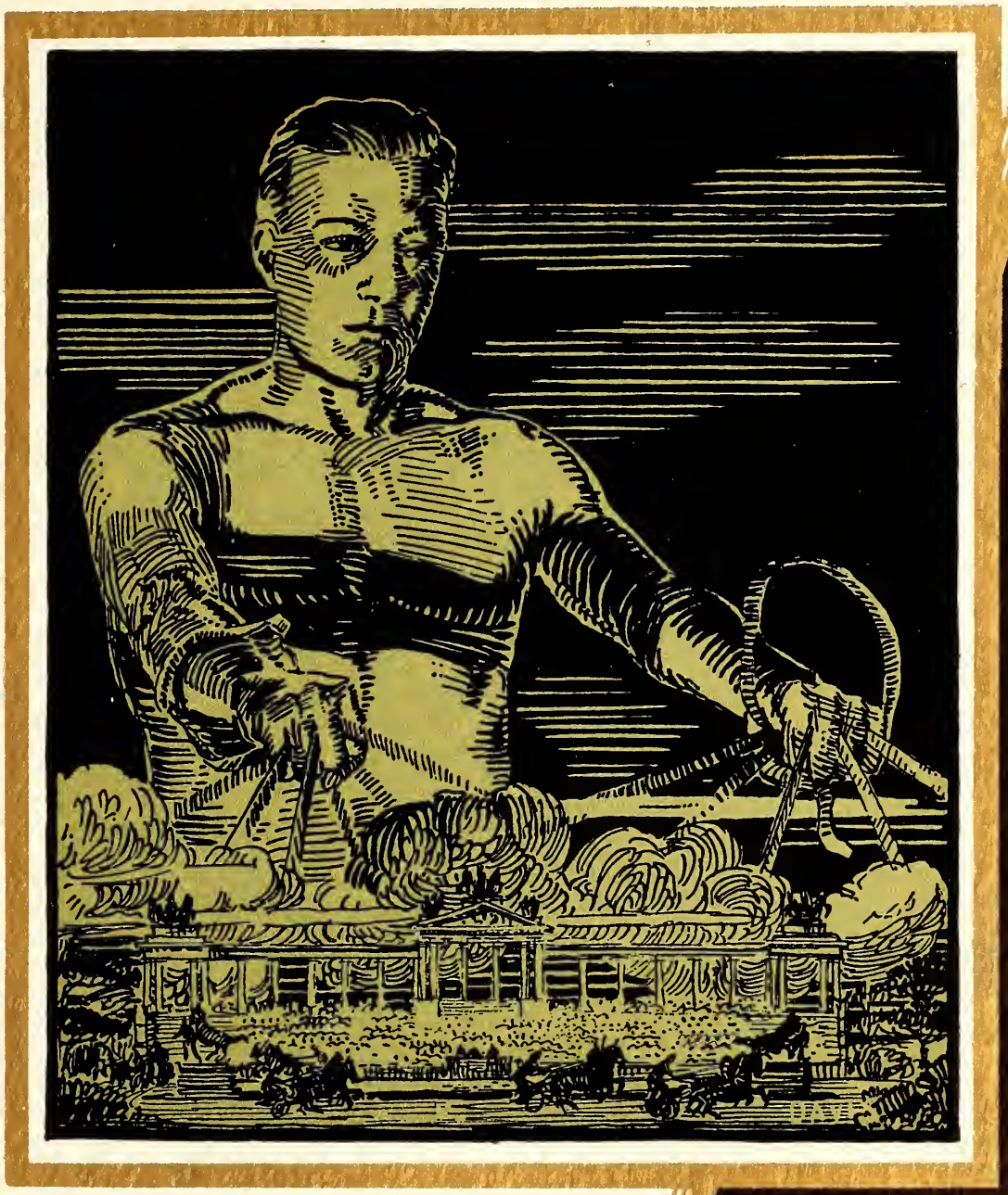

A. S. Povall, J. J. Richards, D. F. Buckley
R. F. Cochran, Susie Moore, Elizabeth Hogan

DADS' DAY COMMITTEE

A. S. Povall . . . . . *Chairman*
J. J. Richards . . . . . *Business Manager*
D. F. Buckley . . . . . *Registration*
R. F. Cochran . . . . . *Entertainment*
Susie Moore Elizabeth Hogan

Dads' Day is one of the high lights of a student's career and has been an annual custom at Mississippi State for the past fourteen years.

STUDENT EXECUTIVE COUNCIL

Officers

J. W. Hammond . . . . . *President*
R. F. Cochran . . . . . *Vice-President*
T. V. Majure . . . . . *Secretary-Treasurer*

Senior Members

W. H. Brown
J. W. Thames
E. E. Davis
S. H. Weeks

Junior Members

J. V. Therrell
W. O. Stone
J. W. Brumfield

Sophomore Members

W. L. Furlow
C. H. Armstrong

Freshman Member

J. M. Slater

The Student Executive Council is the governing body of the Student Association of Mississippi State College.

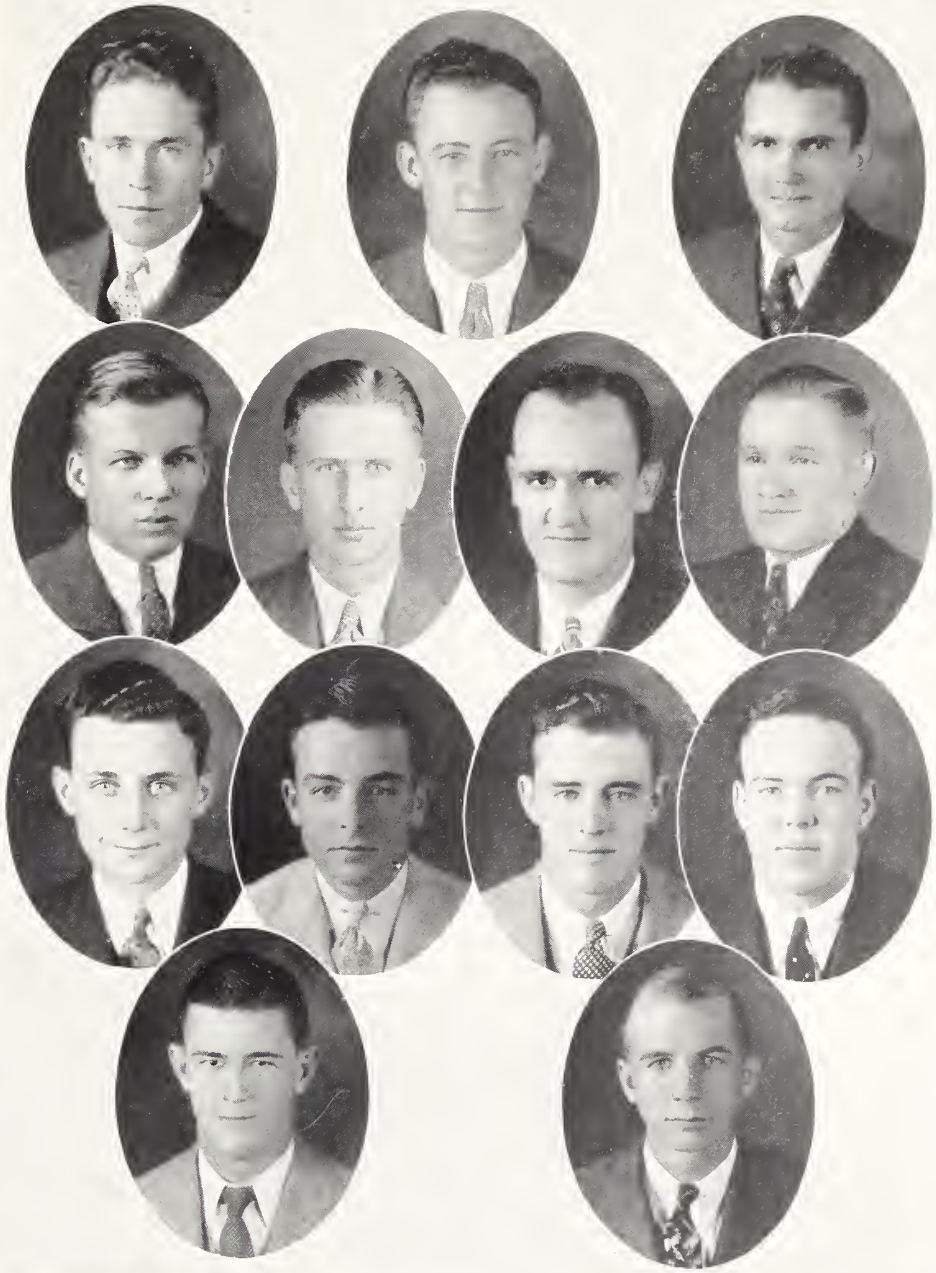

J. W. Hammond, R. F. Cochran, T. V. Majure
E. E. Davis, W. H. Brown, J. W. Thames, S. H. Weeks
J. V. Therrell, J. W. Brumfield, W. O. Stone, W. L. Furlow
C. H. Armstrong, J. M. Slater

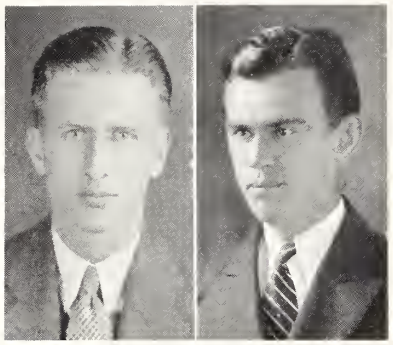

Brown Allen

THE 1935 REVEILLE

W. H. Brown . . . . . *Editor-in-Chief*
H. E. Allen . . . . . *Business Manager*

Editorial Staff

H. C. Helgerson . . . . . *Associate Editor*
A. G. Weems . . . . . *Feature Editor*
J. W. Thames . . . . . *Associate Editor*
E. S. Towles . . . . . *Art Editor*
K. M. Oakley . . . . . *Assistant Editor*
W. C. Downing . . . . . *Sport Editor*
L. H. Davis . . . . . *Assistant to Editor*
J. R. Denton . . . . . *Assistant to Editor*
A. W. Holland . . . . . *Assistant to Editor*
W. C. Washburn . . . . . *Freshman Assistant*
J. A. Martin . . . . . *Freshman Assistant*
E. M. Graham, Jr. . . . . *Freshman Assistant*
R. B. Price . . . . . *Freshman Assistant*

Business Staff

R. F. Cochran . . . . . *Associate Business Manager*
W. L. Dillard . . . . . *Assistant Business Manager*
H. C. Flowers . . . . . *Assistant Business Manager*
A. H. Ervin . . . . . *Assistant Business Manager*
J. W. Brumfield . . . . . *Assistant Business Manager*
R. P. Davis . . . . . *Advertising Manager*
R. H. Hough . . . . . *Assistant Advertising Manager*
B. T. Ellis . . . . . *Circulation Manager*
O. P. Stone . . . . . *Assistant Circulation Manager*
E. N. Ross . . . . . *Assistant Circulation Manager*
L. O. Rucker . . . . . *Assistant Circulation Manager*
Frank Owen . . . . . *Assistant Circulation Manager*
F. W. Cannon . . . . . *Assistant Circulation Manager*

H. C. Helgerson, J. W. Thames, A. G. Weems, R. F. Cochran, K. M. Oakley
W. L. Dillard, E. S. Towles, H. C. Flowers, W. C. Downing, A. H. Ervin
J. W. Brumfield, J. R. Denton, R. P. Davis, A. W. Holland, R. M. Hough
B. T. Ellis, O. P. Stone, H. L. Davis, E. N. Ross, W. C. Washburn
L. O. Rucker, J. A. Martin, E. M. Graham, Jr., R. E. Price, F. C. Owen, F. W. Canon

THE
REFLECTOR
BEST COLLEGE NEWS JOURNAL IN THE SOUTH
STUDENT NEWS AND OPINIONS BY THE WEEK
ONE HALF CENTURY OF PROGRESSIVE COLLEGIATE JOURNALISM
H. A. PICKETT
ASSOC. BUS. MGR.
P. M. JOHNSON
ASSOC. BUS. MGR.
W. O. FUTCH
BUSINESS MANAGER
C. R. MURPHY
ASSOC. BUS. MGR.
C. T. KIRK
ASSOC. BUS. MGR.
BUSINESS STAFF
P. M. Johnson ..... Associate Business Manager
Charlie Murphy ..... Associate Business Manager
H. A. Pickett ..... Associate Business Manager
C. T. Kirk ..... Associate Business Manager
ADVERTISING DEPARTMENT
Joseph Richards ..... H. P. McNeel
F. F. Hill ..... C. Watkins
Robert Henderson ..... F. R. Beech
Saunders Wilburn ..... W. M. Kirk
SPECIAL REPRESENTATIVES
Dal Clark ..... Dudley Hutchinson
Henry Meyer ..... J. R. Marlow
CIRCULATION DEPARTMENT
Hardin Ervin ..... W. H. Fox
Sid Teunisson ..... W. H. Bobb
J. A. Phillips ..... J. T. Alexander
ACCOUNTING AND COLLECTION DEPARTMENT
H. J. Murff ..... H. N. Moore
J. S. Donald ..... J. P. McArthur
R. H. Maffett ..... L. C. Spencer
J. W. Wheeler ..... A. S. Walker
J. J. RICHARDS
F. F. HILL
H. P. McNEEL
C. WATKINS
R. B. HENDERSON
F. R. BEECH
W. M. KIRK
A. H. ERVIN
J. W. WHEELER
W. H. FOX
SID TEUNISSON
W. H. BOBB
J. A. PHILLIPS
J. T. ALEXANDER
H. J. MURFF
H. N. MOORE
J. S. DONALD
J. P. McARTHUR
R. H. MAFFETT
L. C. SPENCER
A. S. WALKER

THE
REFLECTOR
BEST COLLEGE NEWS JOURNAL IN THE SOUTH
STUDENT NEWS AND OPINIONS BY THE WEEK
NEARLY ONE CENTURY OF PROGRESSIVE COLLEGE JOURNALISM
G. I. McLEMORE
MANAGING EDITOR
A. G. WEEMS
EDITOR
MISS PETE WRIGHT
RHAPSODY IN BLUE
L. H. DAVIS
FEATURE EDITOR
EDITORIAL STAFF
D. I. McLemore ..... Managing Editor
L. H. Davis ..... Feature Editor
E. N. Ross ..... Alumni Editor
Dan Frank ..... Exchange Editor
SOCIETY
Jimmy Stewart ..... Zeno Yates
SPORTS
A. S. Easley ..... Editor
Sherill Nash ..... Ass't Editor
Chief Hoots ..... Ass't Editor
W. C. Downing ..... James Robertshaw
FEATURE
R. L. Wilson ..... Mary Hearon
ARTIST
Luther Hill ..... Duke Towles
REPORTERS
A. W. Holland, H. L. Hodes, F. R. Beech, J. G. Sherard, H. E. Price, Al Edwards, Frank Wylie, R. M. Hough, M. R. Callahan, C. L. Lyle, T. H. Golding
E. N. ROSS
A. S. EASLEY
DAN FRANK
SHERILL NASH
W. C. DOWNING
MARY HEARON
JAMES ROBERTSHAW
DUKE TOWLES
SUSIE MOORE
A. W. HOLLAND
H. L. HODES
F. R. BEECH
J. G. SHERARD
R. E. PRICE
FRANK WYLIE
R. M. HOUGH
M. R. CALLAHAN
C. L. LYLE
T. H. GOLDING

BLUE KEY

Founded at the University of Florida in 1923
Established at Mississippi State College in 1928

Officers

W. H. Brown . . . . . *President*
M. E. Nash . . . . . *Vice-President*
W. O. Futch . . . . . *Secretary*
E. E. Davis . . . . . *Treasurer*

Honorary Members

Judge T. P. Guyton
Dr. A. B. Kelly
Dr. H. L. Scales

Faculty Members

A. B. Butts
Hugh Critz
T. B. Fatherree
J. C. Herbert
B. F. Hilburn
J. N. Lipscomb
E. L. Lucas
J. C. McKee

Student Members

H. E. Allen
V. L. Ayres
D. F. Buckley
T. F. Bell
R. E. Cassibry, Jr.
I. Carpenter
R. F. Cochran
W. W. Denton, Jr.
J. J. Guyton
J. W. Hammond
H. C. Helgerson
C. P. Hutchens
J. L. Haley, Jr.
W. S. Marble
T. V. Majure
G. D. Pillow
J. H. Pigford
L. N. Palmer
A. S. Povall
W. L. Richmond
J. V. Therrell
A. G. Weems

H. E. Allen, V. L. Ayres, W. H. Brown, D. F. Buckley, T. F. Bell
R. E. Cassibry, Jr., I. Carpenter, Jr., R. F. Cochran, W. W. Denton, Jr., E. E. Davis
W. O. Futch, J. J. Guyton, J. W. Hammond, H. C. Helgerson, C. P. Hutchens
J. L. Haley, W. S. Marble, T. V. Majure, M. E. Nash, G. D. Pillow
J. H. Pigford, J. V. Therrell, L. N. Palmer, A. S. Povall, A. G. Weems, W. L. Richmond

SCABBARD AND BLADE

Founded at the University of Wisconsin in 1924

Colors: Red and White

Publication: "The Scabbard and Blade"

Officers

A. S. Povall . . . . . *Captain*
C. B. House . . . . . *First Lieutenant*
J. K. Simpson . . . . . *Second Lieutenant*
M. E. Nash . . . . . *First Sergeant*

Associate Members

Captain G. W. Dunn
Lieutenant E. G. Martin
Captain A. R. MacKechnie
Lieutenant John Harry
Captain C. N. Newell

Company Roster

V. L. Ayres
D. F. Buckley
W. H. Brown
J. W. Brumfield
R. F. Cochran
W. W. Denton, Jr.
W. L. Dillard
W. O. Futch
L. W. Hattox
J. W. Lann
F. J. Manar
W. S. McCormick
L. L. McLemore
C. R. Murphy
R. S. Oden
J. H. Pigford
R. Simpson
J. L. Tanner
J. S. Tyler
J. W. Thames
L. L. McLemore
H. A. Pickett

V. L. Ayres, D. F. Buckley, W. H. Brown, J. W. Brumfield, R. F. Cochran
W. W. Denton, W. L. Dillard, W. O. Futch, C. B. House, L. W. Hattox
J. W. Lann, F. J. Manar, W. S. McCormick, L. L. McLemore, C. R. Murphy
M. E. Nash, R. S. Oden, J. H. Pigford, A. S. Povall, J. K. Simpson
R. Simpson, J. S. Tyler, J. W. Thames, L. N. Palmer, H. A. Pickett

Y. M. C. A. CABINET

Leroy Gray . . . . . *President*
John Therrell . . . . . *Vice-President*
E. B. Guess . . . . . *Secretary*
W. W. Denton . . . . . *Treasurer*
T. B. Fatherree . . . . . *General Secretary*

Executive Council

Leroy Gray
E. B. Guess
F. B. Wylie
C. R. Murphy
John Therrell
J. L. Oliver
J. W. Brumfield
R. L. Dabbs
W. M. Partlow
W. W. Denton
A. H. Ervin
N. V. Robbins, Jr.
H. W. Webster

Faculty Members

T. T. Brackin
S. S. Greene
L. S. Lundy
W. M. Patterson
C. E. Cain
N. F. Hamlin
Clay Lyle
C. Q. Sheely
W. J. Evans
B. F. Hilbun
S. B. Murray
H. M. Trent

Student Members

A. Anderson
R. T. Bonney
J. R. Britt
Lester Bridges
S. P. Crockett
A. B. Curtis
W. W. Denton
E. E. Davis
C. C. Dale
A. Estess
D. E. Flanagan
R. B. Henderson
P. M. Johnston
C. R. Murphy
J. L. Oliver
N. V. Robbins
J. Robertshaw
J. G. Sherard
F. B. Wylie
J. C. Wilson
H. E. White
L. W. Craig
J. A. Blanchard
V. L. Ayers
J. Brumfield
W. H. Brock
C. M. Boland
H. V. Cooper
R. L. Dabbs
J. S. Donald
Q. Dabbs
W. W. Duncan
G. W. Fatheree
J. Guyton
H. C. Helgerson
C. T. Kirk
T. V. Majure
H. A. Pickett
E. N. Ross
E. J. Spigener
C. H. Smith
A. G. Weems
J. F. Walters
S. H. Weeks
J. Upchurch
Dorothy Ray
R. L. Gray
W. H. Brown
W. Bartholemew
B. K. Buder
E. L. Cratin
S. A. Cooper
J. R. Denton
U. L. Day
H. L. Davis
A. H. Ervin
W. O. Futch
J. W. Hammond
F. F. Hill
J. I. Lundy
L. L. McCharen
W. M. Partlow
J. W. Rawls
J. K. Simpson
W. C. Thompson
H. W. Webster
E. C. Word
N. G. Wiseman
S. S. Bingham
L. M. Hamilton

R. L. Gray, J. V. Therrell, W. W. Denton, E. B. Guess, A. Anderson, V. L. Ayres, W. H. Brown
R. T. Bonny, J. W. Brumfield, W. R. Bartholomew, W. H. Brock, B. K. Buder, C. M. Boland
E. L. Cratin, H. V. Cooper, S. A. Cooper, J. R. Denton, J. S. Donald, U. L. Day, E. E. Davis
H. L. Davis, C. C. Dale, W. W. Duncan, A. H. Ervin, G. W. Fatheree, W. O. Futch
D. E. Flanagan, J. J. Guyton, J. W. Hammond, R. B. Henderson, H. C. Helgerson, F. F. Hill,
P. M. Johnston
C. T. Kirk, J. I. Lundy, C. R. Murphy, T. V. Majure, J. L. Oliver, H. A. Pickett
W. M. Partlow, N. V. Robbins, E. N. Ross, J. Robertshaw, E. J. Spigener, J. K. Simpson, J. G. Sherard
C. H. Smith, W. C. Thompson, F. B. Wylie, A. G. Wiens, H. N. Webster, J. C. Wilson
J. F. Walters, H. E. White, S. H. Weeks, L. W. Craig, J. K. Upchurch, S. S. Bingham, J. U. Blanchard

MAROON CONCERT BAND

Officers

Robert Westbrook . . . . . *President*
Thomas Harris . . . . . *Vice-President*
J. W. Thompson . . . . . *Secretary-Treasurer*

Members

W. D. Archer
J. S. Berry
W. H. Brister
J. W. Carpenter
P. B. Dennis
A. Estess
F. W. Flanagan
J. G. Hamlin
L. M. Hamilton
H. C. Hudson
A. M. Jacob
C. T. Kirk
J. I. Lundy
J. A. Martin
R. D. Morgan
T. R. Perry
P. H. Ross
R. L. Schuler
J. M. Stanford
W. E. Unger
P. F. Williams
V. L. Ayers
L. Bridges
W. A. Broome
Harry Crockett
A. B. Downs
Ned Feltenstein
A. S. Gooch
B. C. Haltom
W. T. Harris
T. L. Hogan
E. R. Jackson
A. P. Kooyman
W. H. Lundy
J. W. Matthews
S. S. McElveen
R. L. Pigford
Joseph Rotstein
A. B. Small
J. W. Thompson
L. P. Warnack
R. H. Beatty
K. E. Brister
L. F. Church
V. J. Daniels
B. T. Ellis
S. M. Feltenstein
E. B. Guess
M. Z. Haltom
B. M. Hobbs
A. C. Ishee
W. B. Kemp
J. E. Lenz
W. S. Marble
J. S. Moore
G. T. Pearson
R. H. Redus
J. A. Schwan
J. B. Small
L. D. Tyson
R. C. Westbrook

V. L. Ayres, J. S. Berry, K. E. Brister, W. H. Brister, W. A. Broome, L. F. Church, J. W. Carpenter
V. J. Daniels, P. B. Dennis, B. T. Ellis, N. A. Feltenstein, S. M. Feltenstein, F. W. Flanagan,
A. S. Gooch
E. B. Guess, J. G. Hamlin, B. C. Haltom, M. Z. Haltom, W. T. Harris, B. M. Hobbs, H. C. Hudson
T. L. Hogan, A. C. Ishee, A. M. Jacob, E. R. Jackson, C. T. Kirk, J. E. Lenz, J. I. Lundy
W. S. Marble, J. A. Martin, J. W. Mathews, J. S. Moore, R. D. Morgan, S. S. McElveen, G. T. Pearson
T. R. Perry, R. L. Pigford, R. H. Redus, J. Rotstein, J. A. Schwan, R. L. Shuler, A. B. Small
J. B. Small, J. M. Stanford, J. W. Thompson, L. Tyson, W. E. Unger, R. C. Westbrook, P. F. Williams

THE COLLEGIANS

TOM BELL, *Pianist and Director*

Reeds
A. B. SMALL
ROBERT WESTBROOK
EMMETT LENZ

Brasses
A. B. KOOYMAN
L. TYSON
P. B. ROSS

Rythm
H. R. CHILTON
M. Z. HALTON
WILLIAM KEMP

Vocalists
SUSIE MOORE
JIMMY MANSKER
JACK CHILTON

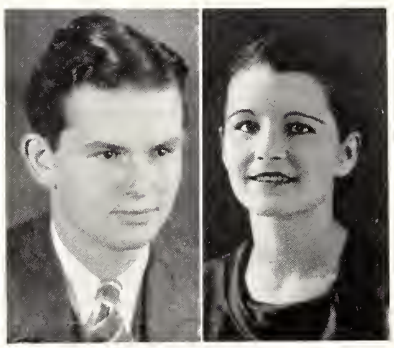

BELL, MOORE

THE STATEMEN

Mitt Evans . . . . . *Director*
Joe Hamlin . . . . . *First Saxophone*
James Moore . . . . . *Second Saxophone*
Henry Hudson . . . . . *Third Saxophone*
Jules Schwan . . . . . *Fourth Saxophone*
Winthrop Archer . . . . . *First Trumpet*
Victor Daniels . . . . . *Second Trumpet*
Abbie Downs . . . . . *Trombone*
Frank Church . . . . . *Drums*
Robert Redus . . . . . *Bass*
Bobbie Weaver . . . . . *Piano*
Bill Holland . . . . . *Guitar*
Ernie Webb . . . . . *Vocalist*

C. B. House, W. H. Brown, W. S. McCormick, H. C. Helgerson, E. G. Perkins
J. H. Pigford, L. N. Palmer, S. A. Cooper, E. H. Bourquard, B. S. Beall III

TAU BETA PI

Founded at Lehigh University, June, 1885

Colors: Seal Brown and White

Publication: "The Bent"

ALPHA OF MISSISSIPPI CHAPTER

Established December, 1928

Faculty Members

R. C. Carpenter
L. H. Fox
E. L. Lucas
H. C. Simrall
D. M. McCain
N. M. McCorkle
L. L. Patterson
L. A. Hull
H. W. Stevens
W. C. Webb
K. Withington
H. P. Neal

Student Members

Class of 1935

S. A. Cooper
L. N. Palmer
C. B. House
W. H. Brown
H. C. Helgerson
J. H. Pigford
W. S. McCormick
E. G. Perkins

Class of 1936

E. H. Bourquard
E. C. Word
B. S. Beall III

H. L. Davis, E. E. Davis, J. W. Lann, R. Simpson, I. E. Hamblin, I. Carpenter, Jr.
R. C. Cunningham, L. H. Flurry, W. T. Gilbert, R. H. Jones, T. V. Majure, L. L. McLemore
T. A. Moore, J. W. Oakley, H. A. Pickett, M. A. Randle, G. R. Smith

ALPHA ZETA

Founded at Ohio State University, November, 1879

Colors: Mode and Sky Blue

Flower: Pink Carnation

MISSISSIPPI CHAPTER

Established in 1928

Faculty Members

W. B. Andrews
F. H. Heizer
J. R. Ricks
T. D. Persons
J. B. Edmonds
G. R. Sipe
R. V. Lott
L. O. Palmer
C. J. Goodell
A. D. Suttle
J. F. O'Kelly
J. N. Lipscomb

Student Members

I. Carpenter
R. C. Cunningham
L. H. Flurry
W. T. Gilbert
B. Hodges
R. H. Jones
T. V. Majure
L. L. McLemore
T. A. Moore
L. D. Naugher
J. W. Oakley
W. C. Pearce
H. A. Pickett
M. A. Randle
G. R. Smith

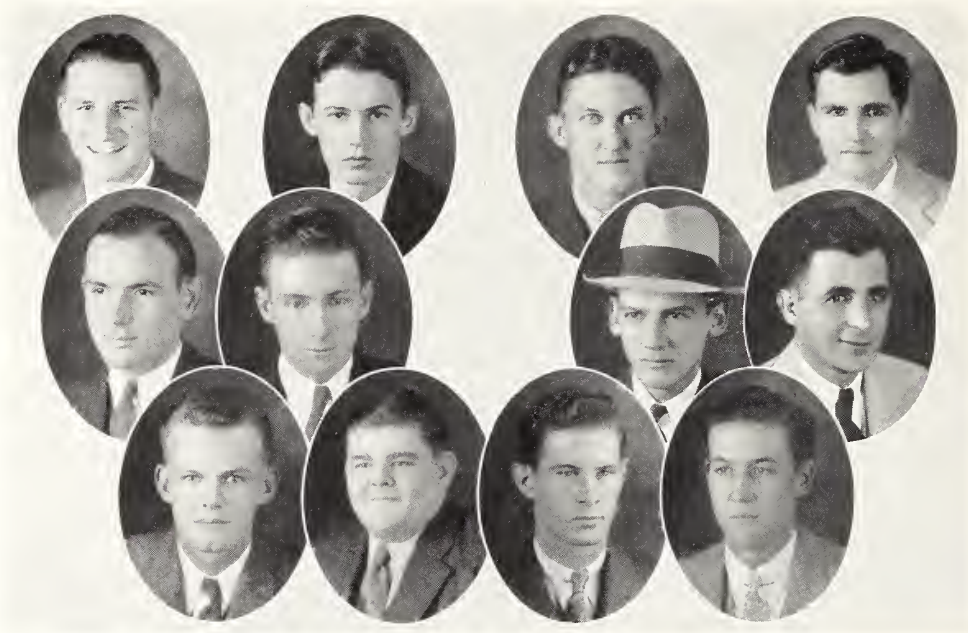

W. W. Denton, Jr., S. L. Foster, E. P. Coleman, A. J. DiBeneditto
O. E. Graham, E. H. Bourquard, H. L. Chiles, W. H. Fox
C. L. Snyder, F. S. Edwards, J. A. Holden, R. M. Short

A. S. M. E.

Mississippi State Branch

Officers

W. W. Denton, Jr. . . . . *Chairman*
O. E. Graham . . . . . *Vice-Chairman*
S. L. Foster, Jr. . . . . *Secretary-Treasurer*

Faculty Member

O. D. M. Varnado

Student Members

R. M. Short
F. S. Edwards
E. P. Coleman
E. H. Bouquard
T. E. Segrest
J. A. Holden
C. L. Snyder
W. H. Fox
W. W. Denton, Jr.
L. H. Thompson
O. E. Graham
E. C. Harper
S. L. Foster, Jr.
A. B. Curtis
H. L. Chiles
C. L. DiBenedetto

H. E. Allen, W. O. Futch, Jr., B. L. Moss, S. Parks, J. D. Burns, J. J. Guyton, M. Z. Haltom
C. N. Hughes, C. P. Hutchens, J. T. Pryor, W. N. Reed, J. V. Therrell, Jr., J. W. Thompson, K. W. Wilkey
J. W. Brumfield, R. E. Cassibry, Jr., L. W. Conners, A. H. Ervin, E. B. Guess, L. W. Hattox, W. M. Partlow
G. D. Pillow, W. L. Richmond, C. S. Wilburn, C. C. Dale

CHI LAMBDA RHO

(Honorary Business Fraternity)

Founded at Mississippi State College in 1929

Officers

W. O. Futch . . . . . *President*
H. E. Allen . . . . . *Vice-President*
B. L. Moss . . . . . *Secretary-Treasurer*

Faculty Members

J. V. Bowen
J. R. Gipson
J. B. Knight

Student Members

H. E. Allen
S. B. Parks
M. Z. Haltom
J. T. Pryor
J. W. Thompson
R. E. Cassibry
E. B. Guess
R. C. Jarnigan
G. D. Pillow
W. O. Futch
J. D. Burns
C. N. Hughes
W. N. Reed
K. W. Wilkey
L. W. Conner
G. Gunn
C. H. Lee
W. L. Richmond
C. C. Dale
B. L. Moss
J. J. Guyton
C. P. Hutchens
J. V. Therrell
J. W. Brumfield
A. H. Ervin
L. W. Hattox
W. M. Partlow
C. S. Wilburn

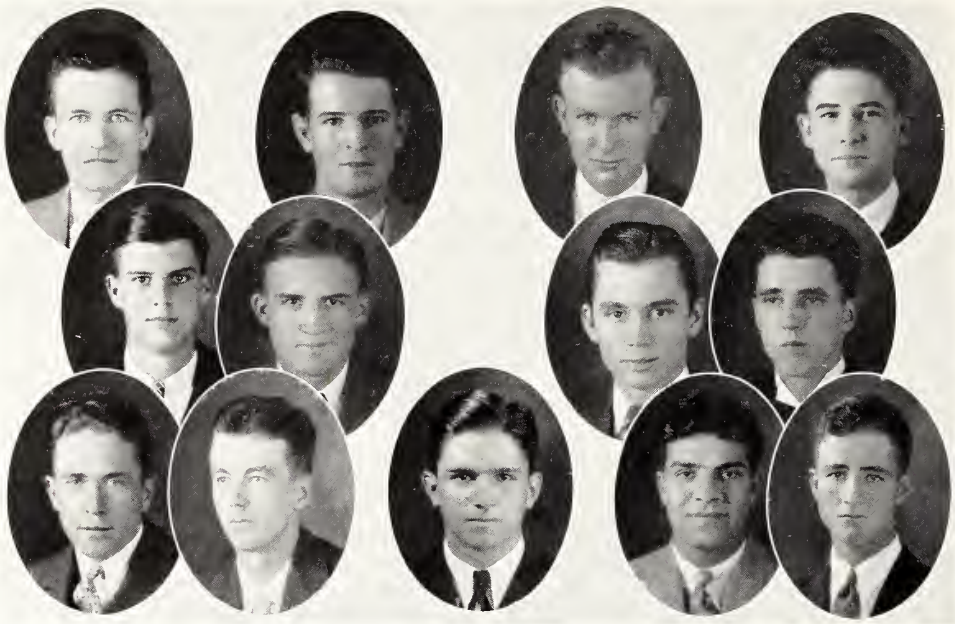

W. H. Webb, W. D. Chadwick, J. S. Berry, B. K. Buder
J. G. Cooper R. Coleman, J. G. Hamlin, R. G. Hand
J. W. Hammond, S. A. McInnis, J. T. Pinkston, M. J. Thomas, G. M. O'Neal

GAMMA THETA EPSILON

(Honorary Chemical Fraternity)

Founded at Mississippi State College, November 10, 1932

Colors: White and Green

Officers

W. H. Webb . . . . . *President*
W. D. Chadwick . . . . . *Vice-President*
W. E. Moore . . . . . *Secretary and Treasurer*

Faculty Members

Dr. W. F. Hand
Dr. Paul Wartman
Dr. E. C. Hendley
Dr. C. Q. Sheely
Prof. G. W. Carroll
Prof. W. H. King

Student Members

J. S. Berry
W. D. Chadwick
R. G. Hand
S. A. McInnis
M. J. Thomas
W. H. Webb
B. K. Buder
Russel Coleman
J. W. Hammond
W. E. Moore
W. H. Smith
J. G. Cooper
Joe Hamlin
A. R. Mincher
J. T. Pinkston
G. M. O'Neal
H. C. McGee

Alumni Members

W. H. Brumfield
W. M. Broadfoot
H. E. Savely

V. L. Ayres, B. S. Beall, B. K. Buder, E. H. Bourquard, E. P. Coleman, J. G. Cooper, S. A. Cooper
W. D. Chadwick, Joyce V. Cooley, F. S. Edwards, J. W. Hammond, I. E. Hamblin, C. B. House, P. M. Johnston
J. E. Lenz, W. S. McCormick, E. G. Perkins, J. H. Pigford, Linda Rogers, J. K. Upchurch, Melle V. Ward, Hazel Watson

KAPPA MU EPSILON

(Honorary Mathematical Fraternity)

Founded at Mississippi State College in 1930

Faculty Members

C. D. Smith
C. R. Stark
H. Fox
F. P. Welch
W. H. King
L. S. Lundy
S. B. Murray

Student Members

V. L. Ayres
E. H. Bouquard
J. G. Cooper
Joyce V. Cooley
Ira Hamblin
J. E. Lenz
J. H. Pigford
Melle V. Ward
B. S. Beall III
T. J. Bunin
S. A. Cooper
F. S. Edward
C. B. House
W. S. McCormick
Linda Rogers
B. K. Buder
E. P. Coleman
W. D. Chadwick
J. W. Hammond
P. M. Johnston
E. G. Perkins
J. K. Upchurch
Hazel Watson

M. R. Smith, Miss Maggie Legett (Sponsor), O. J. Sharpe, J. W. Lann, C. J. Goodell, E. N. Ross, A. Anderson
H. J. Murff, R. H. Jones, J. Littlepage, J. R. Rush, R. Simpson, J. R. Haynes
W. T. Gilbert, I. Carpenter, Jr., H. L. Davis, L. E. Childers, C. M. Boland, I. E. Hamblin
E. E. Davis, P. M. Davis, W. C. Thompson, S. H. McMahan
Group Photo of 1933 Judging Team

ANIMAL HUSBANDRY

Officers

M. R. Smith . . . . . *President*
O. J. Sharpe . . . . . *Vice-President*
J. W. Lann . . . . . *Secretary and Treasurer*
E. N. Ross . . . . . *Reporter*

Faculty Members

C. J. Goodell

Student Members

A. Anderson
J. Littlepage
J. R. Haynes
H. L. Davis
I. E. Hamblin
W. C. Thompson
M. R. Smith
H. J. Murff
J. R. Rush
W. T. Gilbert
L. E. Childers
E. E. Davis
E. N. Ross
O. J. Sharpe
R. H. Jones
R. Simpson
I. Carpenter, Jr.
C. M. Boland
P. M. Davis
S. H. McMahon
J. W. Lann

4-H CLUB

Officers

T. V. Majure . . . . . *President*
H. A. Pickett . . . . . *Vice-President*
W. T. Gilbert . . . . . *Secretary-Treasurer*
O. J. Sharpe . . . . . *Reporter*

Members

A. Anderson
E. W. Hammons
R. O. Marion
E. F. Eubanks
E. Y. Hill
J. A. Hitt
F. E. O'bryon
D. C. Smith
S. H. McMahan
E. N. Ross
L. H. Graves
F. J. Taylor
H. D. Cook
R. M. Hough
D. W. McInnis
E. S. Herrington
H. G. Betts
H. Ray
J. G. Sauls
J. G. Humphreys
T. W. Caves, Jr.
M. R. Smith
H. B. May
C. S. Kling
R. H. Broadhead
R. E. Thompson
P. L. Butler
W. S. Young
J. R. Rush
R. P. Womack
W. C. Templeton
W. H. Allen
O. I. Rayburn
T. A. Tigrett

J. V. Therrell, Vivienne Therrell, J. L. Oliver, S. H. McMahan, E. N. Ross
J. E. Lenz, J. M. Stanford, H. E. White, A. Anderson, Dorothy Ray

B. S. U. COUNCIL

J. V. Therrell, Jr.	*President*
Miss Vivienne Therrell	*Sponsor*
J. L. Oliver	*First Vice-President*
S. H. McMahan	*Second Vice-President*
E. N. Ross, Jr.	*Third Vice-President*
Emmet Lenz	*Secretary*
Jim Stanford	*Treasurer*
H. E. White	*Reporter*
Lester Bridges	*Pianist*
LeMoyne Dabbs	*Chorister*
Arlis Anderson	*Sunday School Representative*
Miss Dorothy Ray	*B. Y. P. U. Representative*
Ansel Estes	*Y. M. C. A. Representative*

M

MISSISSIPPI STATE ALUMNI ASSOCIATION

GUY NASON, '05, *Secretary*

OFFICERS

R. E. ALDRICH, '15 . . . . . *President*
MICHIGAN CITY

D. M. YELVERTON, '30 . . . . . *Vice-President*
JACKSON

OWEN COOPER, '29 . . . . . *Vice-President*
LELAND

WIRT CARPENTER, '93 . . . . . *Treasurer*
STARKVILLE

EXECUTIVE COMMITTEE

CLAYTON RAND, '11 . . . . . Gulfport
J. C. HERBERT, '87 . . . . . State College
O. G. KELLY, '95 . . . . . Yazoo City
J. C. STENNIS, '23 . . . . . DeKalb

BEREAN SUNDAY SCHOOL CLASS

(The Berean Sunday School Class is organized in the Baptist Church of Starkville)

OFFICERS

A. ANDERSON . . . . . *President*
W. W. DENTON . . . . . *Vice-President*
W. R. BROCK . . . . . *Secretary-Treasurer*
B. F. HILBURN . . . . . *Teacher*
L. S. LUNDY . . . . . *Superintendent*
DR. J. D. RAY . . . . . *Pastor*
MR. HAMPTON YOUNG, *Dean of Baptist Boys*

A. Anderson, W. W. Denton, W. H. Brock

CHARACTER BUILDERS SUNDAY SCHOOL CLASS

(The Character Builders Sunday School Class is organized in the Methodist Church of Starkville)

OFFICERS

E. B. GUESS . . . . . *President*
J. W. BRUMFIELD . . . . . *Vice-President*
T. V. MAJURE . . . . . *Treasurer*
R. B. HENDERSON . . . . . *Secretary*

T. B. FATHERREE . . . . . *Teacher*
T. M. MOSELY . . . . . *Superintendent*
REV. MELVILLE JOHNSON . . . . . *Pastor*

E. B. Guess, J. W. Brumfield, T. V. Majure, R. B. Henderson

FINALE

Proffessor who stuck to the book
and never bored a student in his
Life !

College Roomie

JUNE, 1934 LAST YEAR VOLUME—A LOT

Editor—MISS JONES

Published at Weakly Intervals by The Bugle Publishing
and Binding Company, Main Office, Dormitory.

(You Must See Miss Jones)

CANNED CONTENTS

Highlights of the Year ..... RUBY JONES
Polo Team Wins Praise ..... JESSIE JONES
From the Lenses ..... HELEN JONES
Alumni Address ..... NUY GASON
New Deal for Hellas ..... JONES GIRLS

HIGHLIGHTS OF THE YEAR

Close-up of completed preparations for a small week-end. State's inimitable trio composed of Hosey, Pratt, and Donald are sitting on the opposite running board talking the situation over, or sleeping it off, whichever the case may be.

Butch the Bootlegger, close friend of Major I. D. Sessums and notorious Mississippi Stater, leaves his alma mater to join his bosom pal, Al Caponie.

Looks like she's got him, boys. . . . Yes, sir, Nanie Lou Cooper never crosses a bridge before she gets to it. In fact, she got "Bird Dog" at the half-way marker now, and we are expecting an announcement of some sort in the very near future.

Little Dorothy Wade, who was elected most intelligent co-ed at the Mississippi State College at the last centennial election. Miss Wade entered school at the age of ten and expects to have her masters by the time she reaches 14.

POLO CLUB WINS PRAISE

STRATEGY OF DAUNTLESS CAPTAIN IS SUPERB

CAPTAIN

BOSS

Nertz Kinkaid, star captain of the Mississippi State College polo team, led his four followers to a successful season last fall when in ten games he scored ten kicks and 13 brays.

Mounted on his trusty steed, or contented kow, which ever the case might have been, the State hero galloped time after time to skid through the uprights on the animal's "what price glory." . . . Once when Mildred (we'll refer to the steed in that manner from now on) slipped out from between him the Ole Miss horsemen practically chewed him to pieces.

Too much credit, however, cannot be given to Nertz, for had it not been for the understanding nature that Mildred possessed for her rider, not half the points would have been on the final round-up with Longview.

Other members of the team, besides the captain and his Mildred, were Willie Evins, Juicy Weems, J. B. Night, and Pap Garner. The team had only one carriage in which to ride, Kinkaid, being the captain, commanding her. Due to that fact, all games were played by the captain, who displayed brilliant ability at keeping in front of the ball.

That is, until the brilliant mind of Alternate-Captain Garner began to function. With the assistance of Dean Ricks, four Jersey kows were borrowed from the dairy department, all of which were used after the first home game when Millsaps took the State captain for a 7-6 ride.

The following week when the crew met the Bowling Green Bulls at Scott Field the Maroons came out winner, but only by a short margin. For some uncanny reason Bowling Green, reported to have the best team in the South, went down to a 60-35 defeat.

But once again the spirit of the captain was dormant, he and Mildred making the points. The rest of the players stayed in fights all of the time.

The remainder of the season proved to be exceedingly uneventful and the home boys, after swamping all opponents in fair weather and foul, have once again resumed life in the routine sort of way on the State College campus. Injuries were slight, although the customary procedures of eating off the mantle and standing up to lecture have been adopted by all participants.

Kinkaid, it might be mentioned, was awarded the Pulitzer Prize for the best job of mule hugging in the country. No doubt the honor will be taken to France, translated into seven languages and given the distinguished honor of the Goncort group.

Mildred has been given a vacation and she will spend most of her spare time visiting with friends in her native state, Arkansas.

Sponsors "Ole Miss-State." . . . Action in Ole Miss-State game. . . . Reckon they'll ever fly? . . . Some prospects. . . . Jackson at midnight, Dec. 1. . . . View of School. . . . Between halves. . . . Outlaws. . . . "M" Club initiation. . . . Paper, mister! . . . Dormitory. . . . Frosh. . . . Action. . . . What's she thinking about? . . . Home life. . . . Moving to Jackson.

YES, THIS IS STATE

AH! ATHLETICS

Haley takes a cut. . . . Some fighter. . . . A nice quiet marble game. . . . Not much luck fishing here. . . . Scene in baseball. . . . Shots showing "M" Club initiation

K. P. . . . On the range. . . . Taking a dip. . . . They really posed for this. . . . Some soldier. . . . No, it hasn't been fired in three years. . . . The one that didn't get away. . . . Toab. . . . The Massachusetts. . . . On the front. . . . Along the docks. . . . Firing the 155-m.m. guns. . . . Getting a tan. . . . The Clarence Condon. . . . Two hours before meal. . . . The nice part about camp.

CAMP SCENES

CAMP SCENES

Not convicts. . . . On the range. . . . After a hard morning practice. . . . Camp McClellan. . . . On the range at Fort Barrancas. . . . Gun crew No. 2. . . . Fort Pickens. . . . 155-m.m. battery. . . . Calisthenics. . . . Getting ready to fire. . . . Firing. . . . Barracks at Fort Barrancas. . . . Parade rest. . . . That's Thames in the middle. . . . Barracks.

THE
MISSISSIPPI STATE COLLEGE

MISSISSIPPI'S GREATEST EDUCATIONAL INSTITUTION

Offers to Young Men and Women of Ability and Earnest Purpose a Thorough Training at a Small Cost

The Chief Advantages Are:

A healthy location within reach of every part of the State.

A large faculty of trained teachers.

A democratic atmosphere and simple scale of living.

A wholesome interest in athletics and other student activities.

Training in oratory and debates in class room and literary societies.

Liberal courses leading to the Bachelor of Science degree in all branches of Agriculture, Business, Engineering, and Science.

The South's finest college cafeteria, where good meals are served at a reasonable cost. Excellent dormitory facilities.

Thorough courses of instruction in the R. O. T. C. in the branches of Infantry and Artillery with Distinguished Rating by War Department.

Courses in Commercial Aviation and Aeronautical Engineering.

A SUMMER SCHOOL IN 1935

First Term: June 10-July 13 Second Term: July 13-August 15

Session of 1935-36 Begins September, 1935

For Catalog of Summer or Regular Session
Write to

STATE COLLEGE, MISSISSIPPI

G. D. HUMPHREY
President

A. B. BUTTS
Vice-President

MITCHELL ROBINSON
Business Manager

THE COLLEGE CAFETERIA

The Finest as Well as the Largest
in the South

◆ ECONOMY ◆

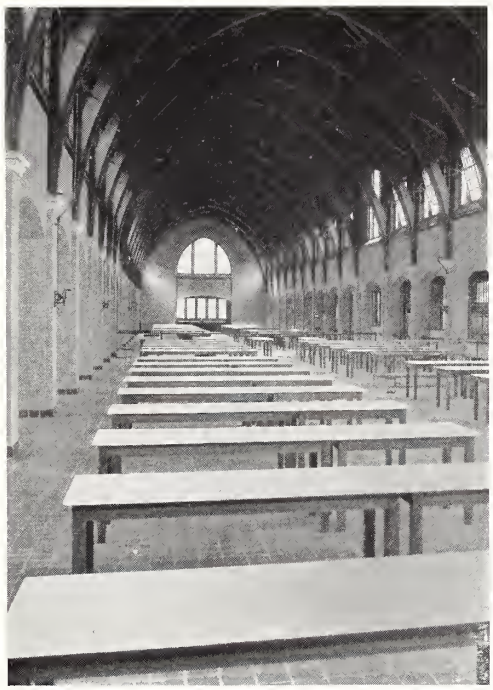

◆ SERVICE ◆

The Cafeteria is operated to give more than 1,200 of Mississippi's finest young men and women the best food and service at the lowest possible cost.

MRS. EMMA HALL, MANAGER

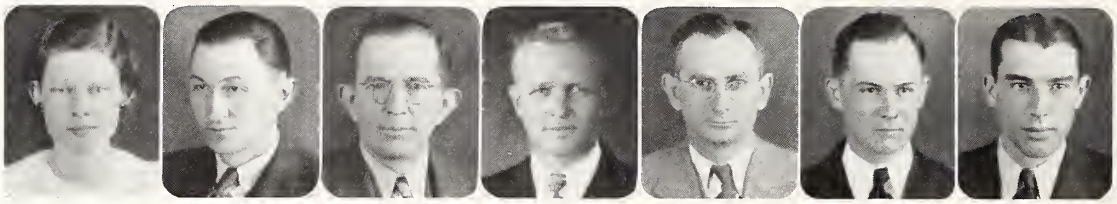

BARDWELL PORTLOCK LORD ROBINSON BOWEN YELVERTON CALLAHAN

"THE SECRETARY'S OFFICE,"

as it is familiarly known to the students, is the business office of Mississippi State College, Experiment Stations, Extension and Chemical Regulatory.

The Secretary and Business Manager's office is responsible for the successful financial operation of the College Cafeteria, Campus Grounds, College Store, Laundry, Power Plant, Greenhouses, Dairy Farm, Poultry Farm, Campus Buildings, and the keeping of all the financial records of all departments.

All of these functions comprise 488 employees, and spend approximately two million dollars ($2,000,000) per year of State and Federal funds. All of these help to make the Secretary and Business Manager's office the largest business institution in Mississippi.

THE ECONOMY, CLEANLINESS AND EASE OF CONTROL OF

• NATURAL GAS •

Which is Used as Fuel for the Boilers, Water Heaters, Space Heaters and Stoves at

MISSISSIPPI STATE COLLEGE

ARE DEMONSTRATING DAILY THAT IT IS

THE IDEAL FUEL

Mississippi Public Service Corporation
Southern Natural Gas Corporation

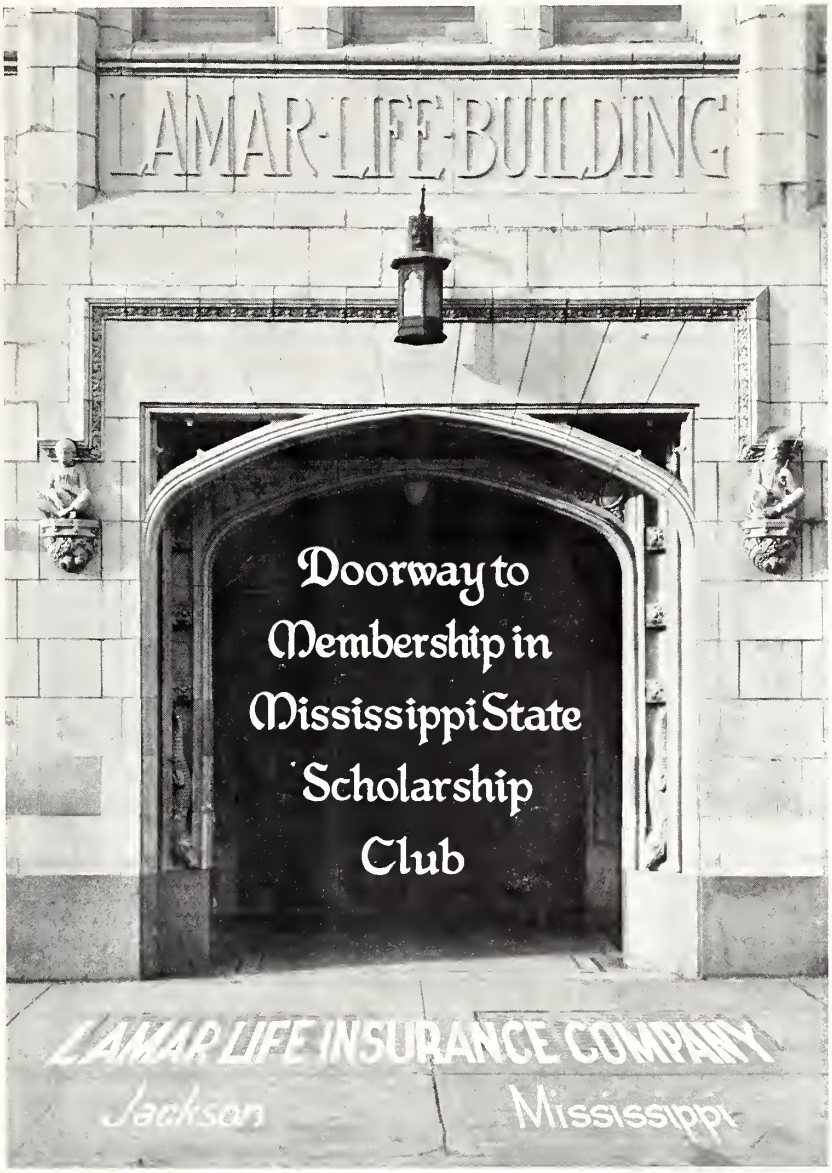
LAMAR·LIFE·BUILDING
Doorway to
Membership in
Mississippi State
Scholarship
Club
LAMAR LIFE INSURANCE COMPANY
Jackson
Mississippi

PEOPLES SAVINGS BANK

WALTER PAGE
President

S. F. BLUMENFELD
Vice-President

J. L. MARTIN
Vice-President

F. COOPER
Cashier

A. H. AMES
Asst. Cashier

STARKVILLE, MISSISSIPPI

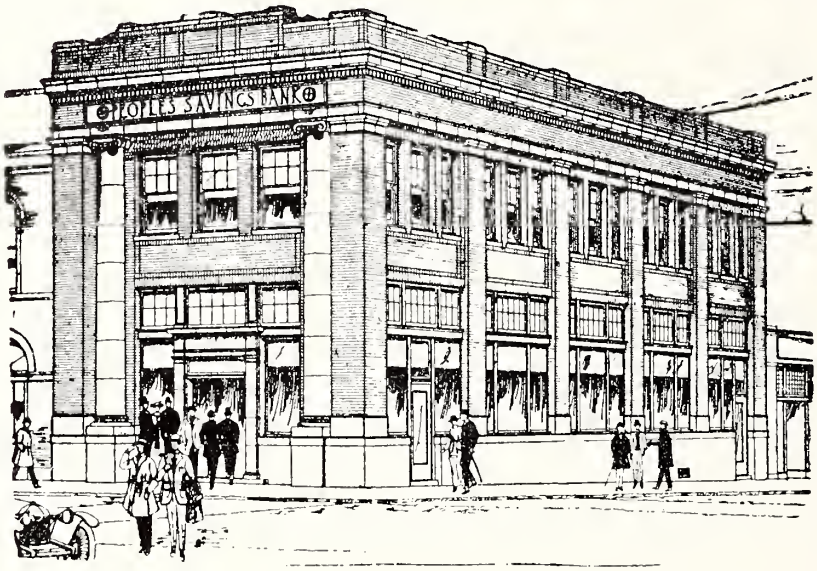

ORGANIZED NOVEMBER 20, 1889

"WE HAVE STOOD THE ACID TEST"

ALUMNI ADDRESS

By

Nuy Gason

I am greatly honored on this noteworthy occasion and sincerely appreciate the kind invitation extended me by your beloved president, Dr. I. B. A. Whipplesnoop.

Dr. Whipplesnoop told me before I left my beloved institution that the organization of an alumni association on your campus here at Bentoak A. & M. was practically imperative, and due to my wide experience in that line he thought me the man for the job.

Of course my institution will miss me, but the call to organization has stirred the blood in my veins, and as life is always an adventure with me I could not refuse the call of such an ebony gentleman.

Unaccustomed as I am to public speaking there is little I could say that would express the feeling within my heart at this moment. For thirty years I have tromped the trail, lived on conventions, organizations, and secretaryships. Experience in the raw has been my teacher and mother nature my trainer.

President Whipplesnoop, it is with the greatest anticipation that I accept the position of Secretary of the Bentoak Alumni Association.

ALEX LOEB

INCORPORATED

Established 1837

P. O. Box 190 Telephone 1170

MERIDIAN, MISS.

Clothing for Every Occasion

FOR

MEN AND BOYS

Athletic Goods for Every Sport

Distributors for

P. Goldsmith & Sons

A. G. Spalding & Bros.

Wilson-Western Mfg. Co.

Graduation Caps and Gowns

CLASS AND ORCHESTRA

Uniforms and Emblems

Dixie Portable Bleacher Seats

FOR FIELD OR GYMNASIUM

GIFT NOVELTIES

For Every Member of the Family

LUGGAGE FOR EVERY MODE OF TRAVEL

Mail Orders Receive Prompt and Efficient Attention

ROBERT E. LEE HOTEL

JACKSON, MISSISSIPPI

Jackson's premier hotel—highest standard of service—ideal location.

300 rooms, each with bath, circulating ice water, ceiling fan and radio.

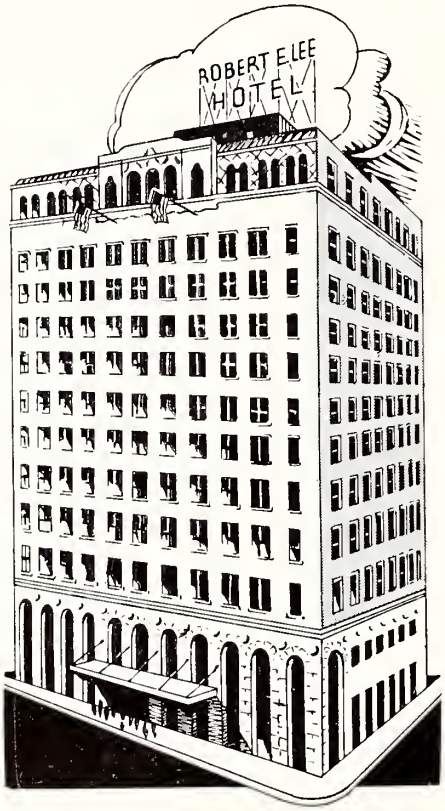

First Tri-State Hotel to install Certified Lighting

RATES $2.50 PER DAY
and Upward

STEWART GAMMILL
President and Managing Director

I am reminded at this point of the first time your president and myself met. It was on a street car between Brooklyn, New York, and Maben, Mississippi. We had been traveling for several weeks. I noticed that Whipplesnoop was moving about in his seat a bit more than he would have done under ordinary circumstances, but at first I paid little attention to his actions. After several hundred miles had passed, however, he continued the gymnastics, I reached over and poked him in the back.

"Pardon me," I said, "but if I am not too inquisitive, what's the matter with you?"

President Whipplesnoop turned in his chair and with an agonized look in his big black eyes, said, "I've got Indian underwear, if that mean's anything to you."

Not knowing what Indian underwear was, I asked.

"Well, it's been creeping up on me," the Ph.D. came back.

And so, my friends, ha, ha, ha! We must all pull together for dear old A. & M. Here I feel at home for more reasons than one could count, for was not the name of my school changed from A. & M. They, however, have not changed the name of the butter, the cows having some say-so in the matter.

But I see that my time is drawing to a close (prolonged cheers), and that I must close (much shouting). But as the old saying goes, a chain is no stronger than its weakest link, or that a woman is no stronger than her weakest moment. We must overcome all obstacles, fight for our dear old Alma Mammy, and then—and only then—can we ever succeed.

My friends (boos from the audience), I wish to take this opportunity to thank you again for your kindness in extending me the offer of this position, and within six months I absolutely guarantee to have an alumni association of not less than 6,000 members who have paid dues in advance. Did I not do that for State?

Come, we must not give up the ship!

Compliments of

Brookside-Pratt Mining Company
Mill Creek Coal Company
Moss & McCormack

•

Supplying the College with Carbon Hill Washed Coal

Through: T. H. BENNERS & COMPANY, *Sales Agents*

BIRMINGHAM, ALABAMA

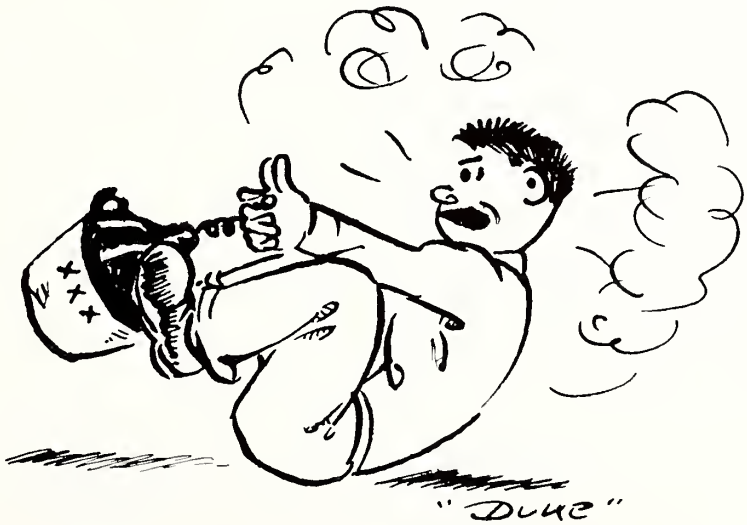

THINGS WE LEARN IN COLLEGE—
DRAINAGE PROBLEMS -

SECURITY STATE BANK

STARKVILLE, MISSISSIPPI

Serving Oktibbeha County and State College for more than a third of a century continuously.

Places All of Its Facilities At Your Disposal

WHEN YOUR BUSINESS IS BANKING—CALL ON US

TO THE ALUMNI

The College Store Maintains a Mail Order Service For You

Use This Service for

JEWELRY, PENNANTS, BOOKS, SUPPLIES, ETC.

THE COLLEGE STORE

P. S.—This store is operated as a concession to the Athletic and Y. M. C. A. Departments.

SIMON LOEB & BROTHER

COLUMBUS, MISSISSIPPI

THE LEADER SINCE 1874

MEN'S, WOMEN'S AND CHILDREN'S CLOTHING

Compliments of

STANDARD DRUG COMPANY

Wholesale Druggist Manufacturers, Importers

MERIDIAN, MISSISSIPPI

GILMER
HOTEL
IN
COLUMBUS
J. O. SLAUGHTER
MGR.

The Right Oil, to meet any given mechanical condition, is always the most economical, because it increases both the capacity and the life of the machine.

STANDARD OIL COMPANY
INCORPORATED IN KENTUCKY

"New Deal for Hellas" Shouts Nash

•

Swept into full possession of the saddle and the reins by an overwhelming left-wing majority, Tobe Nash tolled the death knell to conservatism in Greek affairs in his inaugural address when he announced the keynote of his policies when he shouted the immortal words, "We alter our direction or we are doomed." Taking the crux and the crisis by the nape of the neck, he mustered around him his cohorts of a new day. "A new deal," he shouted to Brain-trustless Thames, who held three aces in his cuff, "The immigrants arrive; they must be absorbed!"

Slim Allen, Chief of Associated Sons Protolithic, grappled his corner of the problem with his famous NRS (Never Rushees Study) and solved his bit of absorption by modifying Antoinette's idea of if you don't give them bread give them cake (copped from the old deal) into if you don't offer them anything else, offer them drink. He saw that the more needy saw Needmore and lulled six wretches into the fold on "All Silence" day.

Poochie Hutchens, PKA (Pledge Kibosh-ing Administration) famous as roving MSCWian ambassador, patched up the foreign relations with the league headed by Martha Gunning to the obvious improvement and domestic gain of the PKA; while his undersecretary, "Bird Dog Buckley," completed the pact with Nannie Lou Cooper whereby her suffragettes lined their support behind the bureaucracy to tally the greatest gain since the last PKA slump. The whole went over the top for progress when Ayres oiled the boys and held them in the council room until the sign-up.

Allie Povall, C.D.A. & G.C., (Chief, Director, Administrator and General Coun-

selor), of the SAE (Snatch All Epidemically), reduced the overproduction by a third of each commodity and variety by issuing parity payments to all comers and compilers.

Lattimore Foster, brainbuster deluxe (deluxe due to the gothic curvet of the right eyebrow), commander of the KA (Kidnap Antidoters), issued the cry, "Save the Camp and You Save All." Missy Hogan, Mary Hearon, and Susie Moore took forward the banner to muster camp recruits.

General Futch, Comptroller of the BK (Backhanded Knavery), assisted by Adjutant Bullrat Moss and Ky. Colonel Laura Hardy, employed the old-deal blackjack policy of Shorty Till which noteworthy ex. didn't edge in for a press report. The Colonel left the PKA for the BK when the clouds were darkest.

James Pryor and Little Tommy Bell, coordinators of the GR (Gratuitous Rations), held out new hope by promising DTD (Delirium Tremens, Dearie). The Eutopia, boys, is still just around the corner. Words often do what deeds can't.

B. T. Thames locked horns with other B. T.'s of more conservative ilk to carry the KG (Kindergarten Gang) into the ethereal realms of a new thing to come. Presaging a new board, the ATO (Anything Totally Obnoxious) he fed the gullible and as usual the gullible fell.

Eddie Kantor, Sam Feltenstein, Freddie Goldenberg and Abie Small obscured the policies of SPZ (Society of Perennial Zanies) until a few fanatics fell for the future dawn.

Realizing the ultimate need of some other method for digging more money and graft, the new deal inaugurated its final board, the PS (for lack of a better Post Scrip). This organization of the sisters of the golden fleece did its digging duty by taking all who came.

JIM PRUITT'S STUDIO

Where Mississippi State students get their pictures made for the REVEILLE

Official Photographer for Mississippi State College

JIM PRUITT

Owner

STARKVILLE, MISSISSIPPI

WALTHALL HOTEL

Jackson, Mississippi

200 ROOMS
200 BATHS

Every Modern Convenience

RATES FROM $2.00 UP

EDWARD W. FREEMAN

Manager

EDWARDS HOTEL

Mississippi's Best
Jackson's Pride

For 70 Years School and College Headquarters
PARKING LOT ADJOINING HOTEL

400 ROOMS 400 BATHS

Main Dining Room—Lunch and Dinner
Coffee Shop
24-HOUR SERVICE

J. D. BUCHANAN . . . *President and Manager*

INTER-FRATERNITY COUNCIL MEETING

MISSISSIPPI SCHOOL SUPPLY COMPANY

SPORTING GOODS ATHLETIC EQUIPMENT

JACKSON, MISSISSIPPI

Fraternity, College and Class Jewelry

Commencement Announcements, Invitations, Diplomas

Maker of Alumni Rings and Senior Class Commencement Invitations

L. G. BALFOUR COMPANY

Manufacturing Jewelers and Stationers

ATTLEBORO, MASS.

THOS. J. LOCKE
Wholesale Only
GROCERIES, GRAIN AND PRODUCE
615-627 South Fifth Street
COLUMBUS, MISS.

PHILCO RADIO
THE PHILCO 84-B ONLY
$22.50
Distributed by
CABELL ELECTRIC COMPANY
JACKSON, MISSISSIPPI

NICKLE'S
MEN'S WEAR
Exclusive But Inexpensive
STARKVILLE, MISS.

Puller's Drug Store
"ON THE CORNER WHERE THE COLLEGE BOYS HANG OUT."
Has been serving Mississippi State students for more than 20 years.
SHEP PULLER
Owner
STARKVILLE, MISSISSIPPI

Donald: "We've climbed all the way to the top of the mountain to admire the view, and I've forgotten to bring the glasses."

Hosey: "Can't we drink out of the bottle?"

Pastor: "I was very glad to see you at the temperance meeting last night."

Hosey: "So that's where I was!"

Prof. Knight: "Will you men stop exchanging notes in the back of the room?"

Allen: "Them ain't notes, them's cards. We're playing bridge."

Prof. Knight: "Oh, I beg your pardon."

Dean Willie: "I will answer no questions during this exam."

Stude (to himself): "Neither will I."

Compliments of the
REX THEATRE
STARKVILLE, MISSISSIPPI
BEST IN TALKING PICTURES
"In Business for Your Pleasure"
OWNED BY TWO ALUMNI
R. J. Goodman, '06 A. L. Goodman, '08

Supporting the College since its foundation.
Quality Goods
Fair Prices
W. W. SCALES & CO.
Starkville, Mississippi

Shoes and Clothing
FOR THE FAMILY,
in the
Largest Department Store
in the World—Under Nearly 1500 Roofs—
J. C. PENNEY CO.
Starkville, Miss. The Busy Store

MISSISSIPPI STATE
HEADQUARTERS
•
BELL CAFE
COLUMBUS, MISSISSIPPI

Magee Truck Lines
"We Live by the Service We Give"
MEMPHIS TO JACKSON
VICKSBURG TO MERIDIAN
133 East Webster St.
Memphis Phone
6-4683
212 South State St.
Jackson, Miss., Phone
3621

Addkison Hardware Co.
Incorporated
JACKSON, MISS.
Specializing in Cafeteria
and
Building Supplies

Dr. Pochman: "I'll give you a day to turn in that theme."

Stokes: "O. K., how about the Fourth of July."

* * *

The cat drowsed on the hearth rug; the knitting needles were in their place by the old rocking chair; the great grandfather clock struck.

Grandma: "Now where's that gigolo?"

Cop: "Didn't you hear me yell for you to stop?"

Lady Driver: "No, sir."

Cop: "Didn't you hear me whistle?"

Lady: "No, sir."

Cop: "Didn't ya see me signal?"

Lady: "No, sir."

Cop: "Well, I guess I'd better go home. I don't seem to be doing much good around here."

Mississippi Chemical
Products Co.
JACKSON, MISSISSIPPI
Office:
McRea B'dg.
P. O. Box 489
Telephone 2746
Jobbers and Manufacturers
CHEMICAL PRODUCTS
Complete Line of Janitors' Supplies
Buy at Home. Money Spent Out of the State is Gone Forever.
SWEP J. TAYLOR, *Owner*

COMPLIMENTS
OF
THE COLLEGE
LAUNDRY

"FROM A FRIEND"

The Kiss

A kiss is a peculiar proposition. Of no use to one, yet absolute bliss to two. The small boy gets it for nothing, the young man has to lie for it, and the old man has to buy it; the baby's right, the lovers' privilege, and the hypocrit's mask. To a young girl, faith; to a married woman, hope; and to an old maid, charity.

She: "Every time I come to Florida, I have to discard my heavy undies. You know that I am from Maine."

He: "Is that so? I am from Missouri."

She: "Sir!"

"Should a father of forty-five marry again?"

"No, that's enough children for any man."

CHASE & SANBORN'S DATED COFFEE

An Absolute Guarantee of Freshness

NOW IN THE CONVENIENT BAG

SAME HIGH QUALITY

Fleishmann's XR Yeast

EXTRA RAPID

PRESCRIBED BY INTERNATIONALLY FAMOUS DOCTORS FOR HEALTH

ROYAL DESSERTS

Seven Pure Fruit Flavors—Chocolate and Vanilla Puddings

ROYAL BAKING POWDER

Standard of Dietitians for over 60 Years

HOTEL FARRAGUT

Farragut Operating Co.

Props.

Direction Robert R. Meyer

300 Rooms

Each with Individual Bath, Radio, and Electric Ceiling Fans

MODERN

EUROPEAN FIREPROOF

KNOXVILLE, TENN.

SCHWARTZ QUALITY CLOTHES

Established 1895

Forty Years of Service Has Proven Schwartz to Give the Best Clothes, with the Best Service, at the Best Price

HAND-TAILORED AND GUARANTEED TO FIT

Be Well Dressed by Wearing

Schwartz Clothes

See

Sgt. Lewis or H. E. "Slim" Allen

Campus Representatives

This book is bound in a MOLLOY-MADE COVER, for which there is no substitute—or equivalent.

MOLLOY-MADE COVERS, produced by the oldest organization in the cover field, are today, as always, the standard of excellence. Your book bound in a MOLLOY-MADE COVER will give you the finest obtainable.

Write for Information and Prices to the—

DAVID J. MOLLOY PLANT

2857 NORTH WESTERN AVENUE, CHICAGO

Compliments of

L. K. OGLESBY

Representative

Underwood-Elliott-Fisher Company

Dealers in

UNDERWOOD TYPEWRITERS

Tel. 8-5138 150 Monroe Ave.

MEMPHIS, TENN.

The Starkville News

"Northeast Mississippi's Greatest Weekly"

•

Embossing Fine Printing Programs

"Serving State College for Over a Third of a Century"

Compliments of

The Borden Southern Company

Manufacturers of

Condensed and Evaporated Milk, Ice Cream, Malted Milk, Milk Chocolate and Caramels, Butter, Cheese, Skimi-Flakes, Powdered Milk, Mince Meat and Coffee.

Factories in the United States and Canada

Always the Pause That Refreshes

DRINK

Coca-Cola

IN BOTTLES

Preacher: "Dat's a fine goose you got there, Brudder Jones. Whar you git such a beauty?"

Jones: "Well, now, pahson, when you preach a speshul sermon I never axes yo' whar yo' got it. I hopes yo' will show me de same considerations."

"Where did you get that new hat?"

"I bought it ten years ago. Seven years ago I had it newly pressed. Three years ago I had it dyed black. The year before last I had a new band put around it. Last week I exchanged it in a restaurant."

EAVES SHOE SHOP

We have been serving Students and Alumni for more than 20 years.

When shoes need rebuilding, come where years of experience and *the best equipment in the world* assure you of satisfactory work.

PAUL EAVES, Prop.

Manager

STARKVILLE, MISSISSIPPI

CASH AND CARRY DRY CLEANERS

Back of Peoples Savings Bank

"Get your pants cleaned when you come to town"

We Pick Up and Deliver

JOE G. SMITH, *Prop.*

Phone 506

"The College Boys' Friend"

REED & LEWIS

RICHELIEU QUALITY FOODS

FANCY GROCERIES

J. S. LEWIS, *Prop.*

Phones 250, 252, 253

STARKVILLE, MISSISSIPPI

Dr. Wirt A. Hines

Dentist

X-RAY DIAGNOSIS

Over Peoples Savings Bank

STARKVILLE, MISS.

Residence Phone 44 Office Phone 6

PEOPLES CAFE

"The Place for Good Eats"

•

GIVE US A TRIAL

•

STARKVILLE, MISSISSIPPI

Coach Hale: "Why didn't you turn up for practice last night?"

Cochran: "I had a date."

Coach: "What!"

Cochran: "Sure, but a miss is as good as a mile, I didn't break training, sir."

✓ ✓ ✓

"I hear you dropped some money on the Stock Exchange. What were you, a bull or a bear?"

"Neither. Just a simple ass."

"Hello! Hello!" cried an excited feminine voice over the phone. "Come at once! Two men are trying to climb into our window."

"Sorry, Miss, but this is the fire department."

"Well, our room is on the second floor and they need a ladder."

The New Hotel Monteleone

NEW ORLEANS, LA.

600 ROOMS 500 BATHS

FREE RADIOS IN ROOMS

Rooms with Bath, $2.50 and $3.00
Rooms with Detached Bath, $1.50 and $2.00
Garage in Connection—Also Large Parking Grounds.

J. D. KENNEY, Managing Director

A. F. SPATAFORA, Manager

Clark's Shoe Shop

Is equipped to do all repairing on all football equipment as well as shoes.

WRITE FOR PRICES. WE PAY EXPRESS

B. M. CLARK, Prop.

STARKVILLE, MISSISSIPPI

MRS. H. R. SMITH'S
BOARDING HOUSE

"Where the College Boys Get the Best Meals at the Lowest Cost"

Try Smith's Place on College Drive

MRS. H. R. SMITH, *Prop.*
STARKVILLE, MISSISSIPPI

COMPLIMENTS

of

Rosenbaum-Robinson
Company, Inc.

MERIDIAN, MISSISSIPPI

The climax was nearing. I knew what was coming, but I didn't have the power to stop him. I was putty in his hands. Should I accede to his desires?—I listened to his passionate appeal and felt weak. I was but a woman, alone and with no one to keep me company. What should I do? I tried to get a grip on myself. How could I say no to him—the poor sweet boy. Suppose I did do as he wishes—who would ever know? Harry was away. Nevertheless, I felt weak. "All right, boy," I almost whispered, "I'll subscribe for one year."

The College Barber
Shop

"THE SHOP FOR
STUDENTS"

Y. M. C. A. BUILDING

Dement Printing Co.

•

Blank Book Manufacturers
Office Furniture, Filing Devices
Stationery Supplies, Printing,
Lithographing, Engraving

MERIDIAN, MISS.

When You Are in Jackson Come to
THE
GLOBE
STORE FOR MEN
163 E. Capital St. JACKSON, MISS.
Biltmore Clothes—Mallory Hats
W. L. Douglas Shoes—Shirtcraft Shirts

TO THE BOYS OF
MISSISSIPPI STATE
AND YOUR FRIENDS
You Are Cordially Invited to Make
HOTEL HEIDELBERG
Your Home While in Jackson, Miss.
Rates Including Parking Only
$1.50, $2.00, and $2.50

MISSISSIPPI STATE STUDENTS

You Are Always Welcome at the

BELL CAFE

"Where the Finest Foods Cost Less"

STARKVILLE, MISSISSIPPI

LAMAR HOTEL

"The House of Service"

MERIDIAN, MISS.

THE RITZ COFFEE SHOP

"Where the Best Foods Are Served at the Lowest Rates"

EXCLUSIVE BUT INEXPENSIVE

THEO. COSTAS, *Manager* JACKSON, MISSISSIPPI

Hederman Brothers

PRINTERS
BLANK BOOK MAKERS
STATIONERS
LITHOGRAPHERS

JACKSON, MISS.

COMPLIMENTS OF

Kennington-Saenger
Istrione Century
Majestic
THEATRES

JACKSON, MISSISSIPPI

Established 1924

CAPITAL PAINT AND GLASS CO.

401 South State St. Telephone 2393
McCLELAND TAYLOR, Manager

GLASS:

Mirrors, Wire Glass, Polished Plate, Window Glass, Auto Door, Windshield, Glazing

PAINTS:

Dutch Boy Lead, Varnishes, Shellac, Linseed Oil, Turpentine, Brushes

Zouri Store Fronts Construction

WALL PAPER

JACKSON, MISSISSIPPI

To Our Many College Friends:

GREETINGS

When You Are in Jackson Come to

BURTON'S

bright pages . . . .

. . . that reflect those happy, carefree days has been our goal . . . .

COLLEGE ANNUAL DIVISION

ALABAMA ENGRAVING COMPANY BIRMINGHAM

"IN THE HEART OF THE SOUTH"

THIS BOOK PRINTED BY.....

THE WORLD'S LARGEST PUBLISHERS OF COLLEGE ANNUALS

BENSON PRINTING CO.
NASHVILLE TENN

COLLEGE ANNUAL HEADQUARTERS

Highest Quality Workmanship Superior Extensive Service

MSU L. M. C. P.

MSU L. M. C. P.